# FOGLI VOLANTI

## I

## ROMANZA..

G. Sgambati Op. 12.

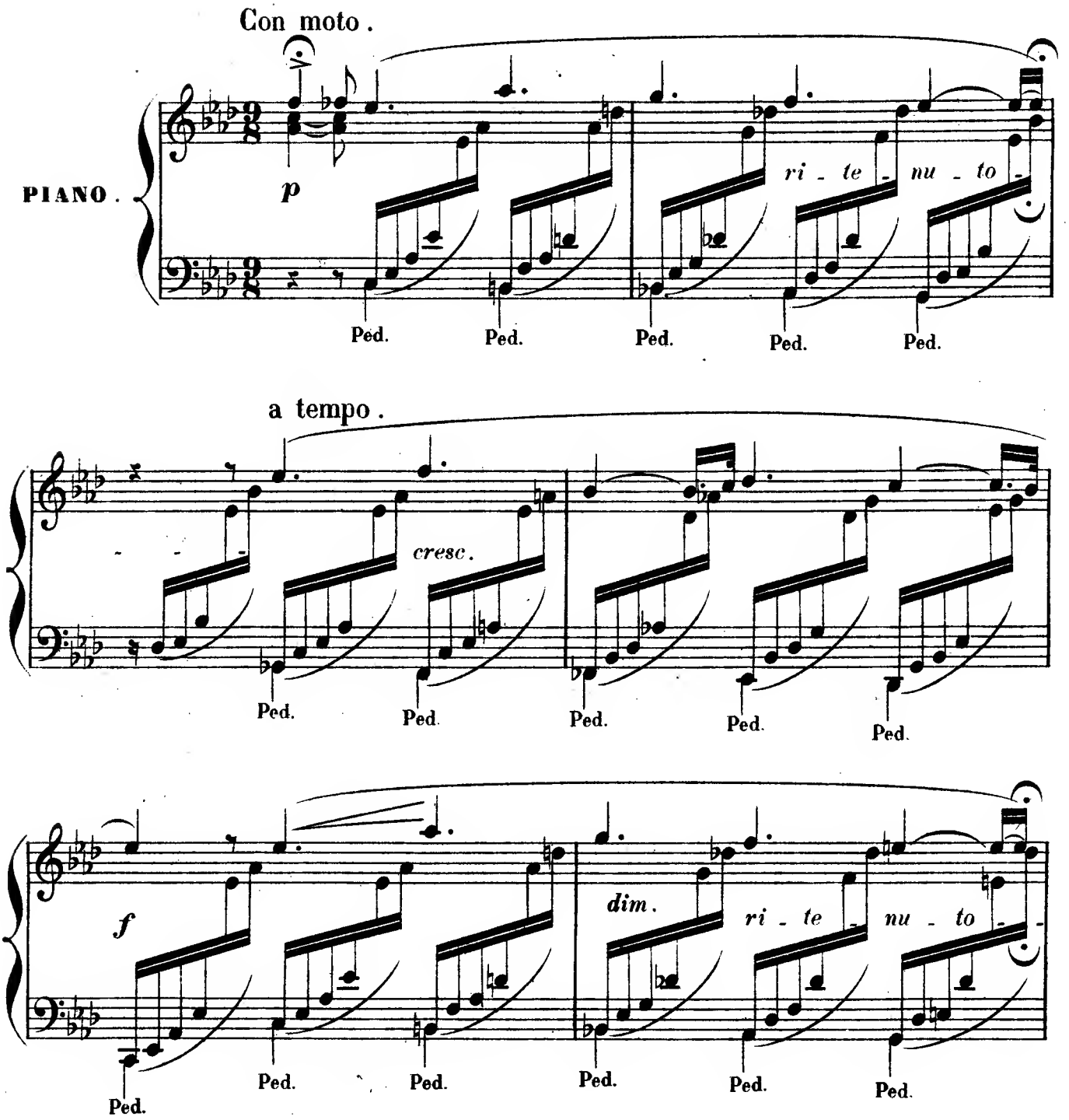


Stich und Druck von B. SCHOTT'S SÖHNE in Mainz. 23211.1.

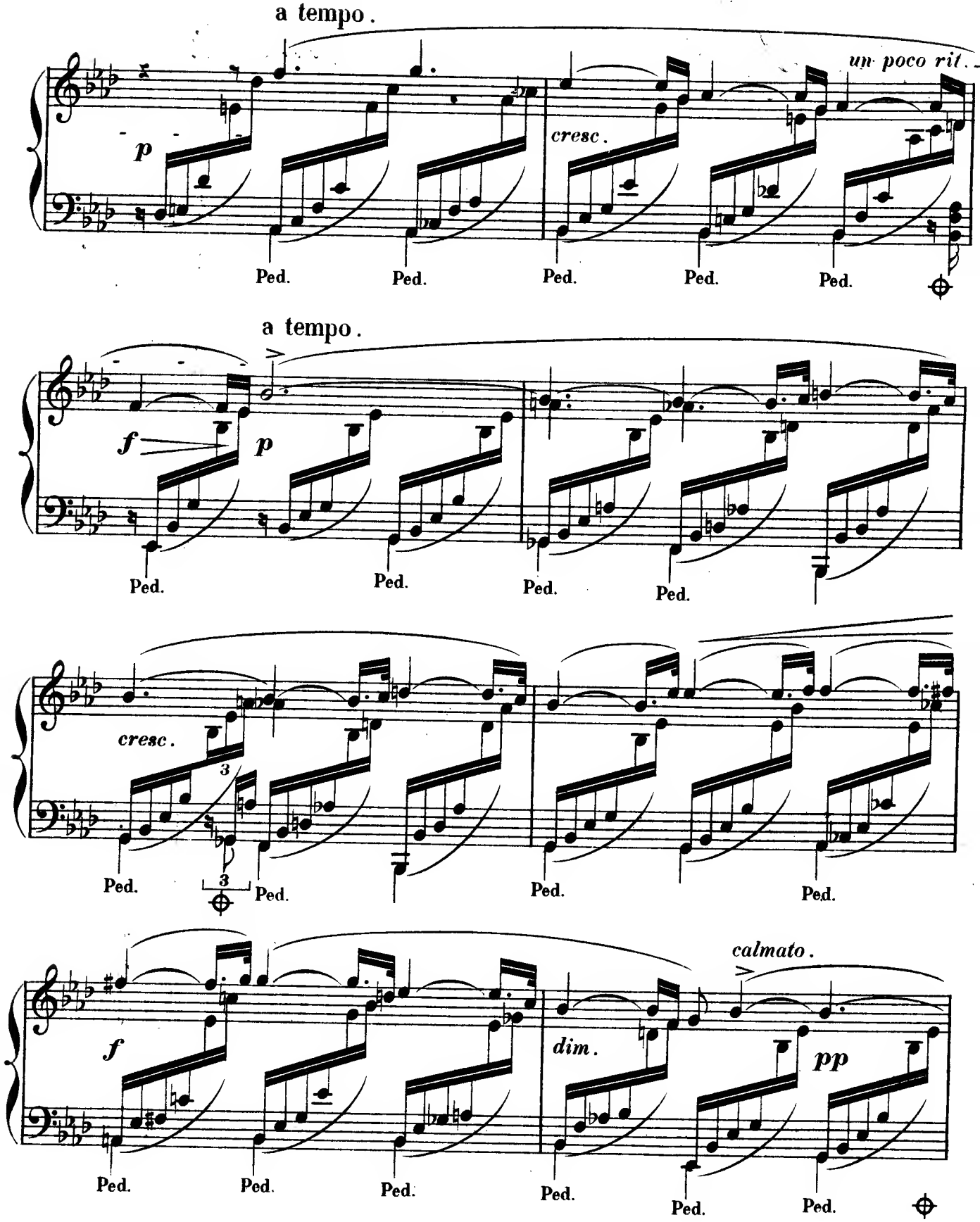
a tempo.
un poco rit.
cresc.
p
Ped.
a tempo.
f
p
cresc.
3
calmato.
dim.
pp

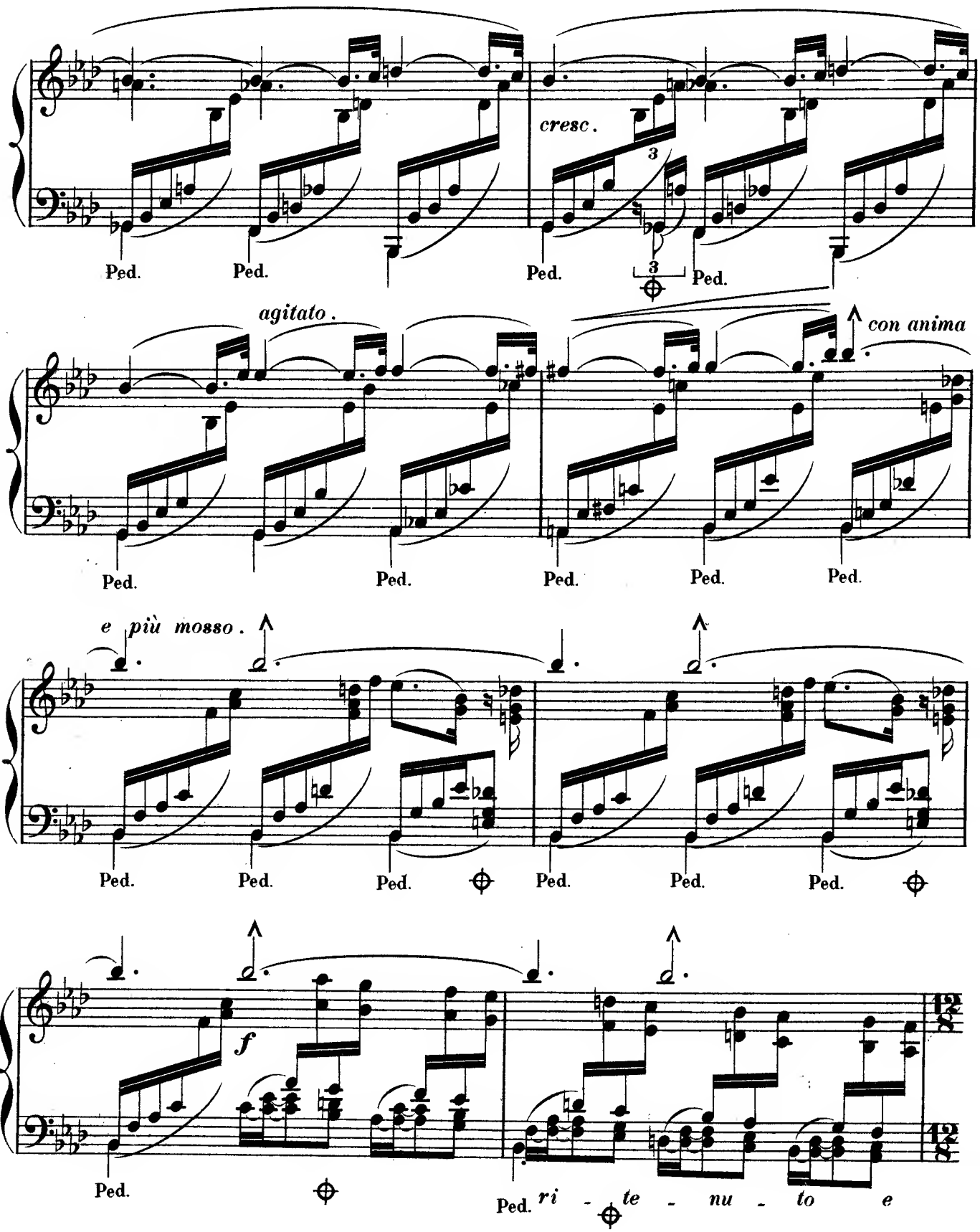
cresc.
3
Ped.
Ped.
Ped.
3
Ped.
agitato.
con anima
Ped.
Ped.
Ped.
Ped.
Ped.
e più mosso.
Ped.
Ped.
Ped.
Ped.
Ped.
Ped.
f
12/8
12/8
Ped.
Ped.
ri - te - nu - to e

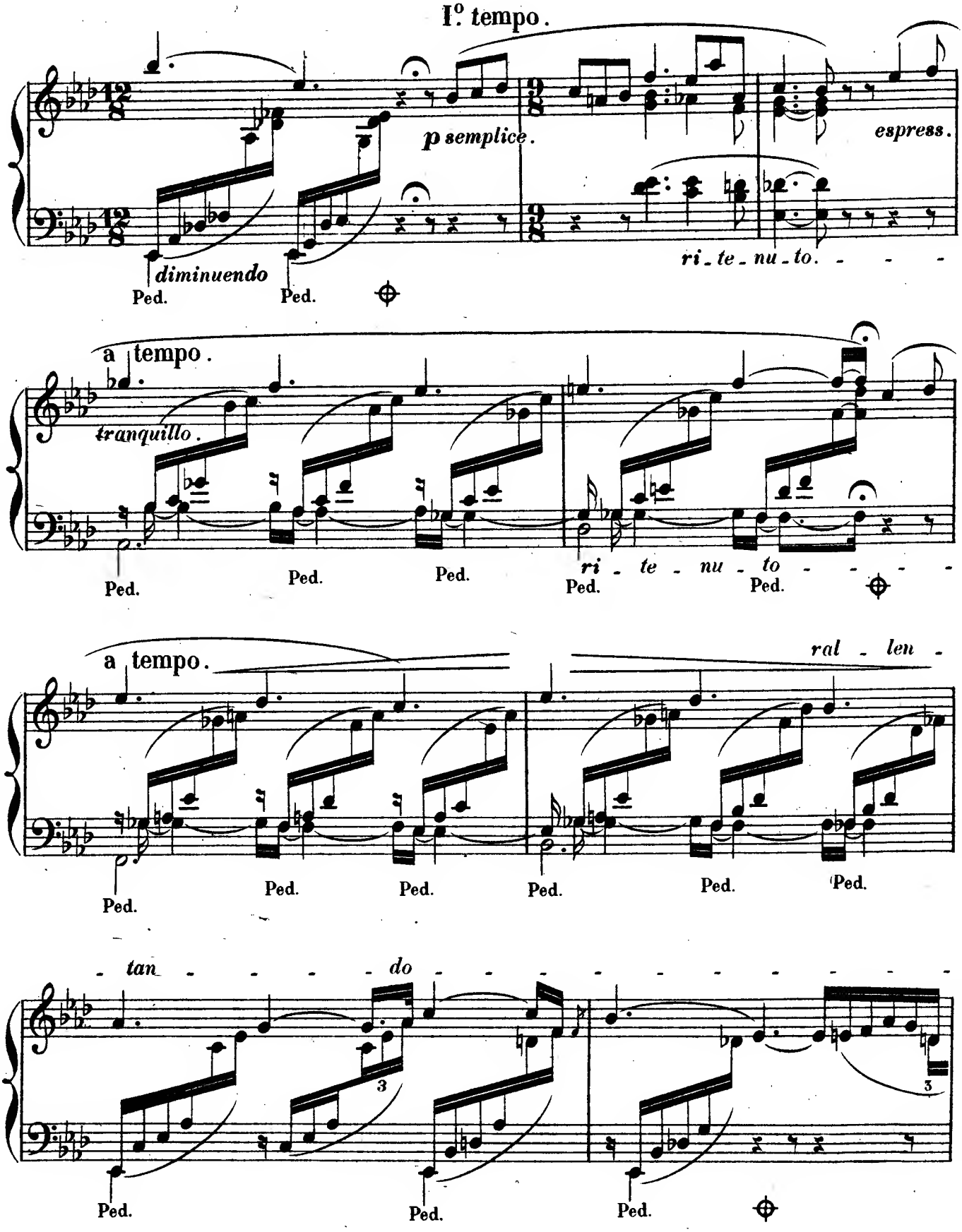
I.° tempo.
p semplice.
espress.
diminuendo
ri - te - nu - to. - - - -
Ped.
Ped.
a tempo.
tranquillo.
ri - te - nu - to - - - - -
a tempo.
ral - len -
tan - - - - - do - - - - - - - - - - - -
3
3

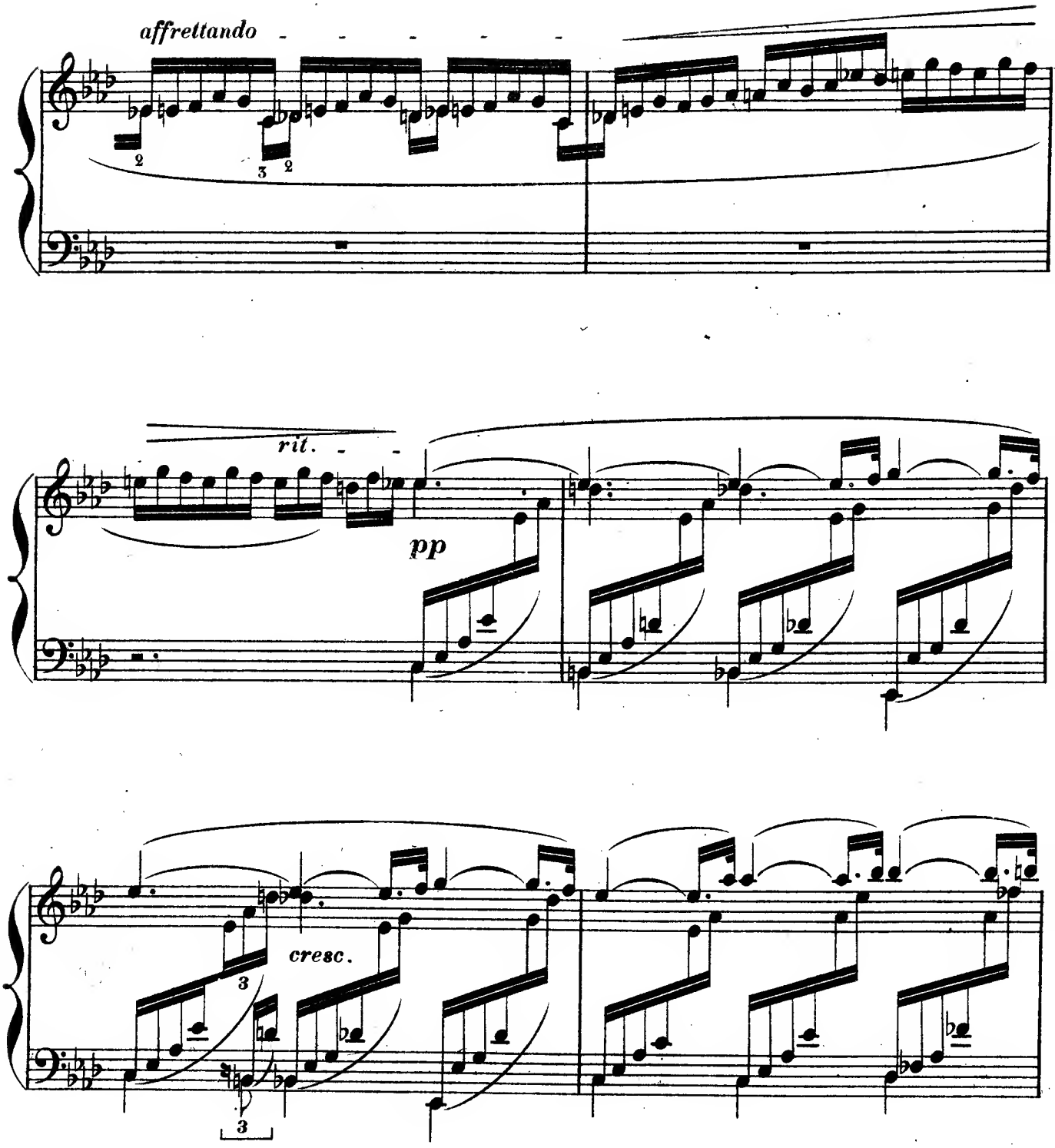
affrettando
rit.
pp
cresc.

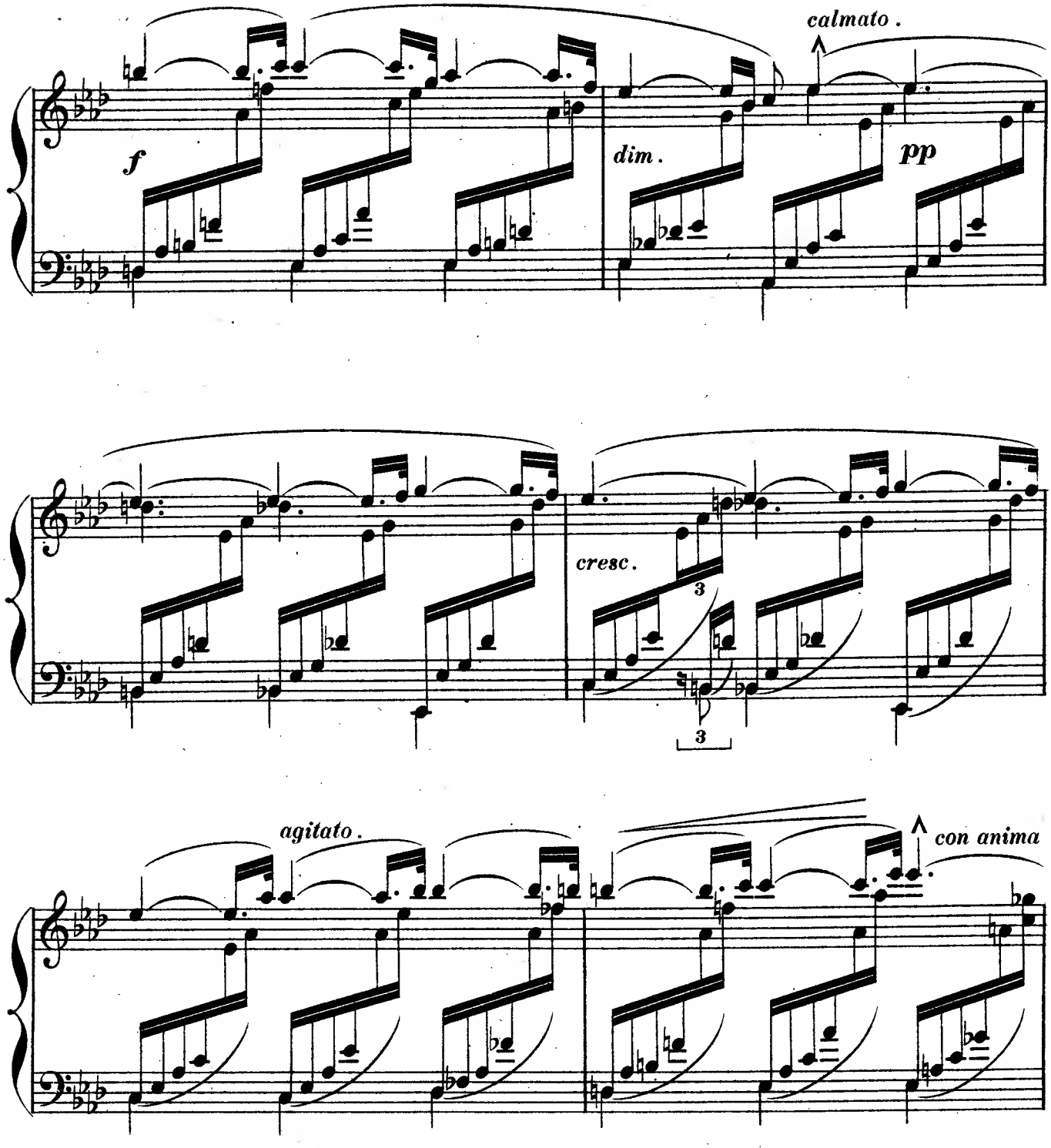
calmato.
f
dim.
pp
cresc.
3
3
agitato.
con anima

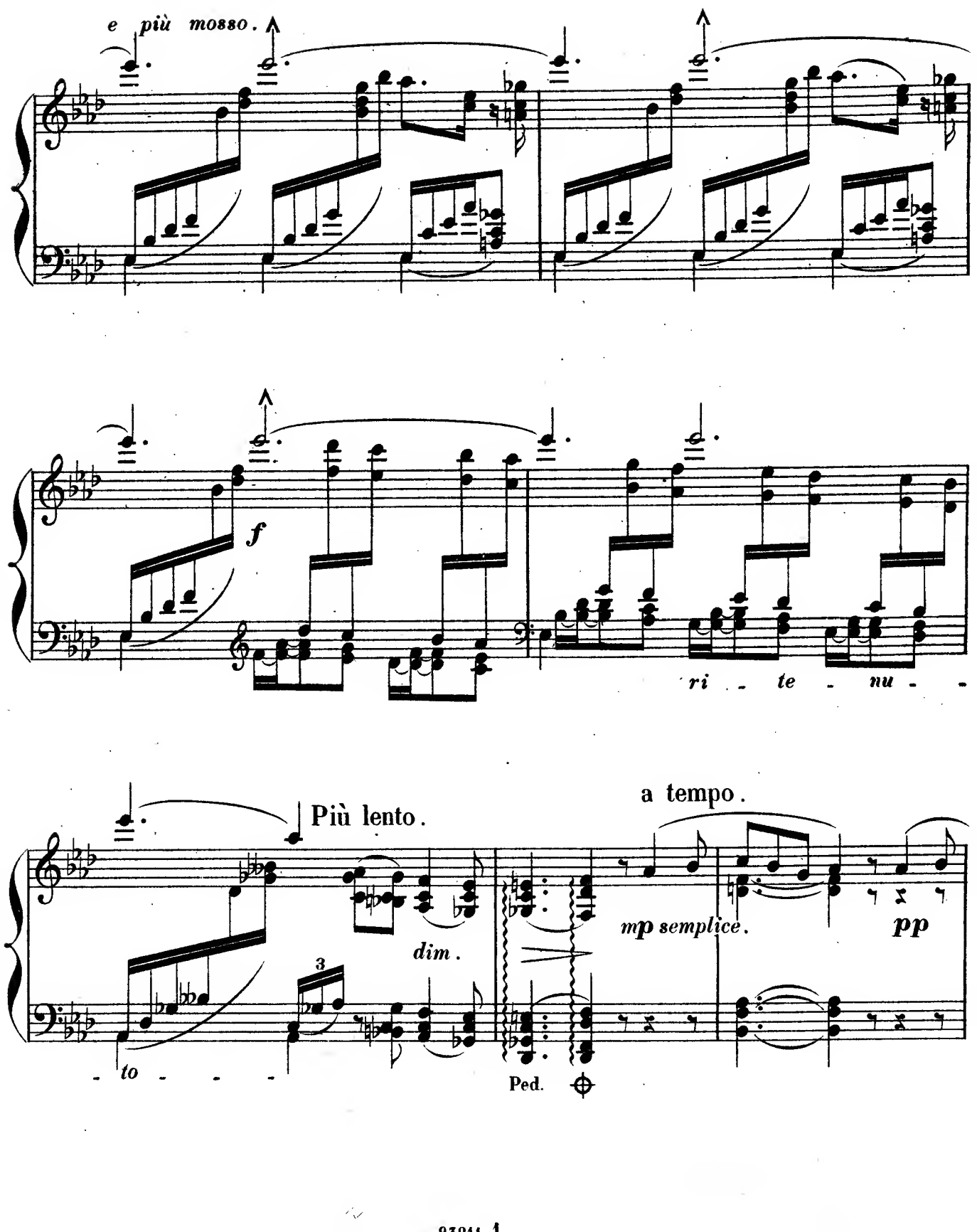
e più mosso.
f
ri - te - nu -
Più lento.
a tempo.
dim.
mp semplice.
pp
3
- to - - -
Ped.

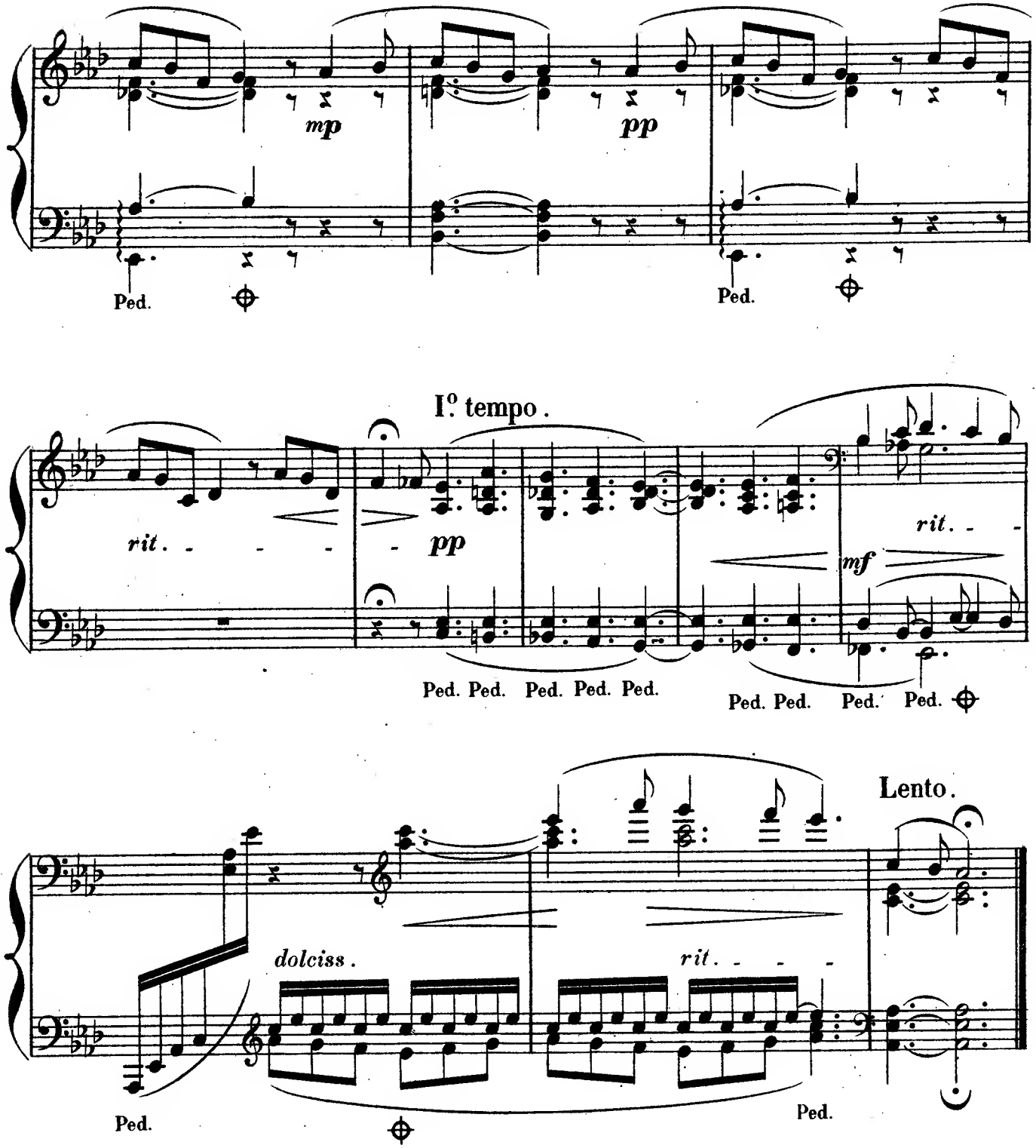
mp
pp
Ped.
Ped.
I.o tempo.
rit.
pp
mf
rit.
Ped. Ped. Ped. Ped. Ped.
Ped. Ped. Ped. Ped.
Lento.
dolciss.
rit.
Ped.
Ped.

# II

## CANZONETTA.

G. SGAMBATI Op: 12.

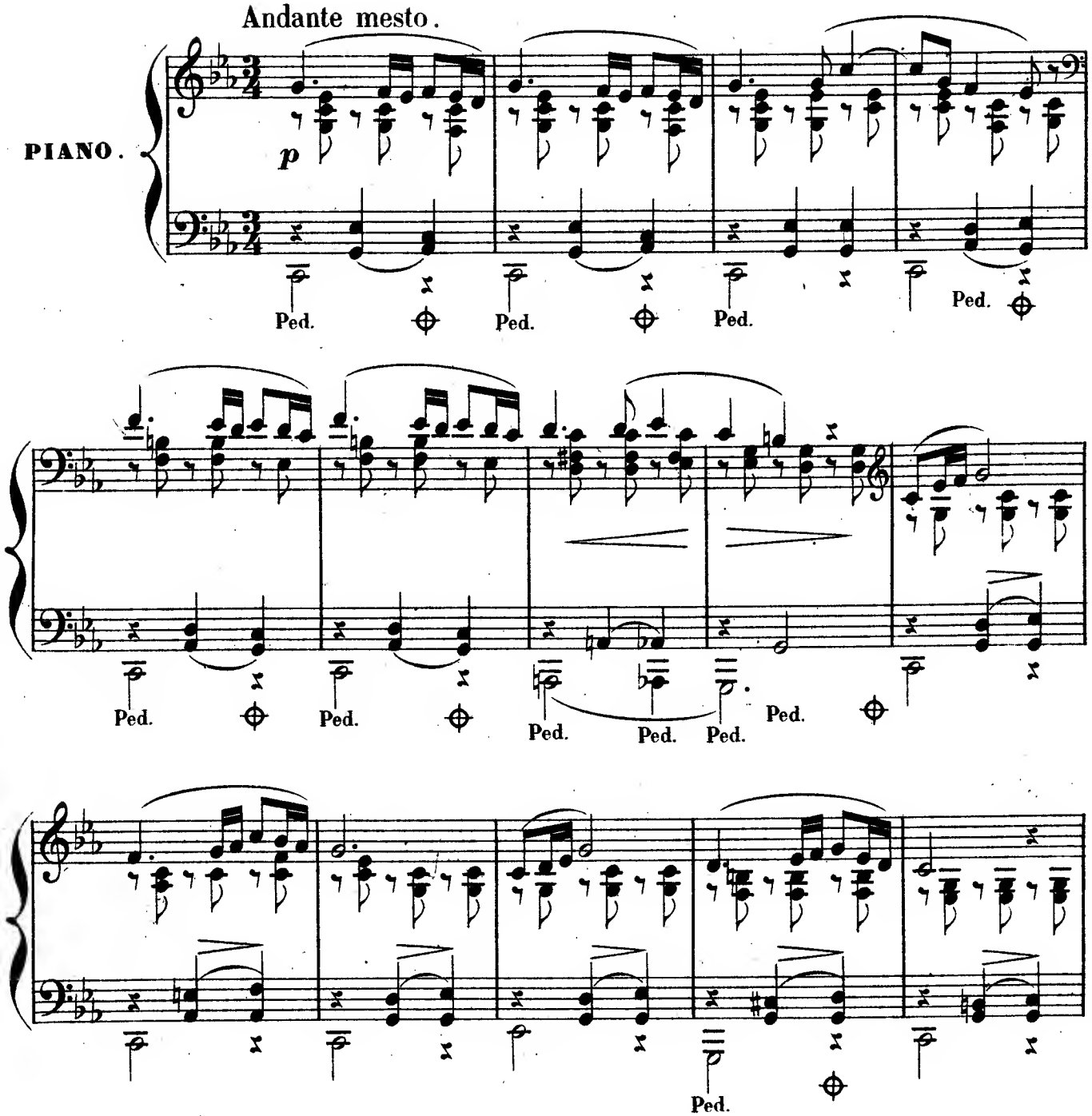

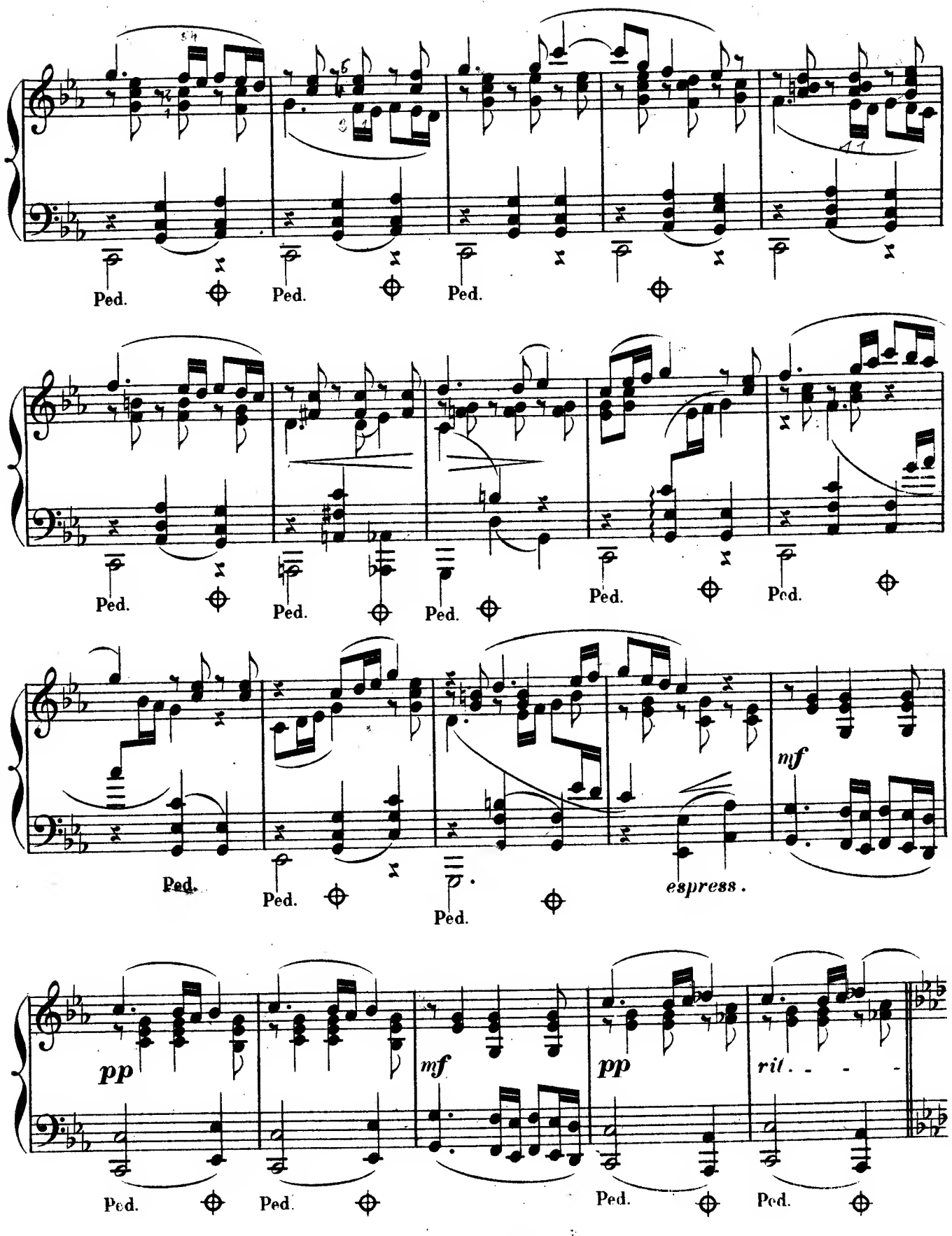
Ped.
Ped.
Ped.
Ped.
Ped.
Ped.
Ped.
Ped.
Ped.
Ped.
mf
espress.
pp
mf
pp
rit. - - -
Ped.
Ped.
Ped.
Ped.

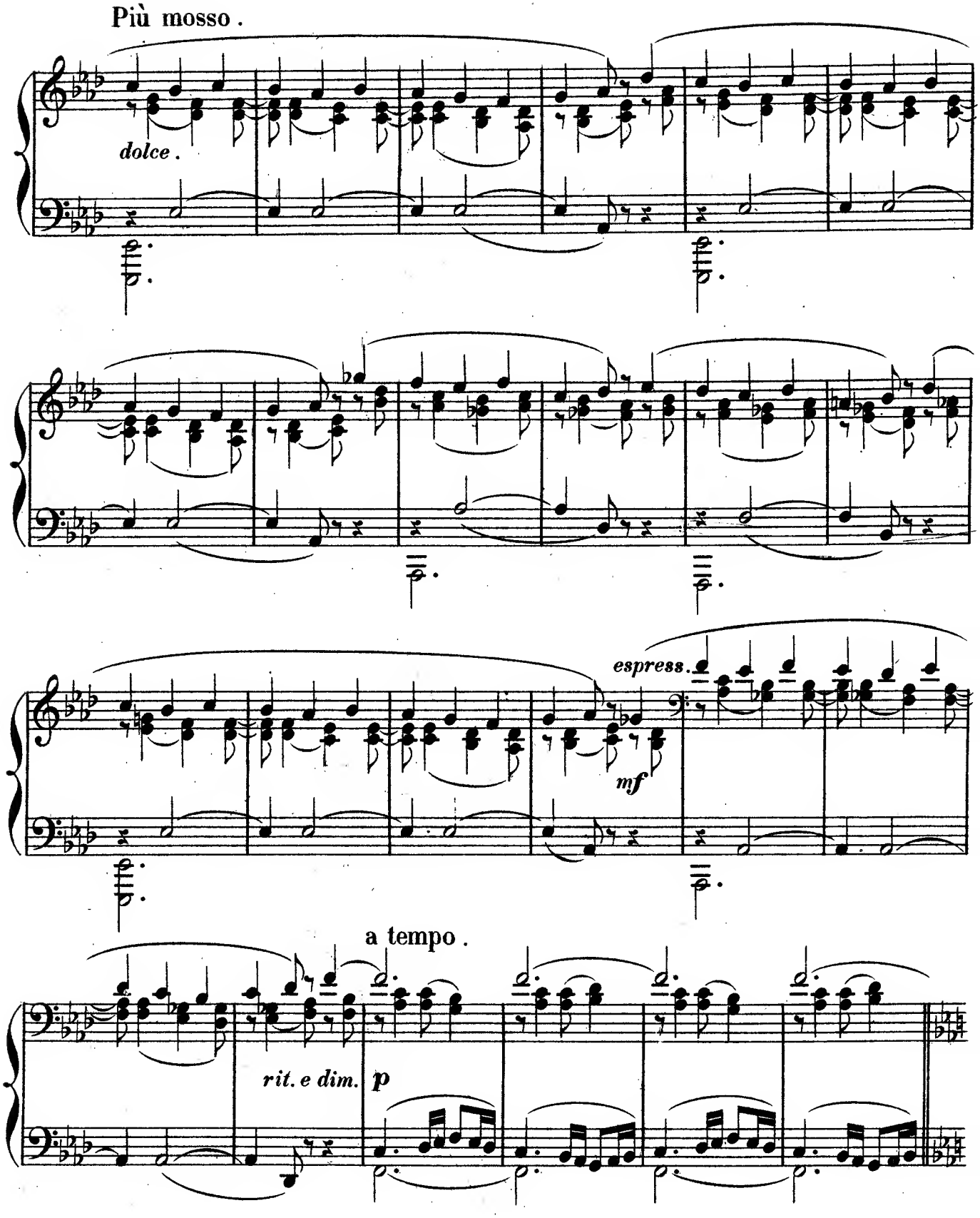
Più mosso.
dolce.
espress.
mf
a tempo.
rit. e dim.
p

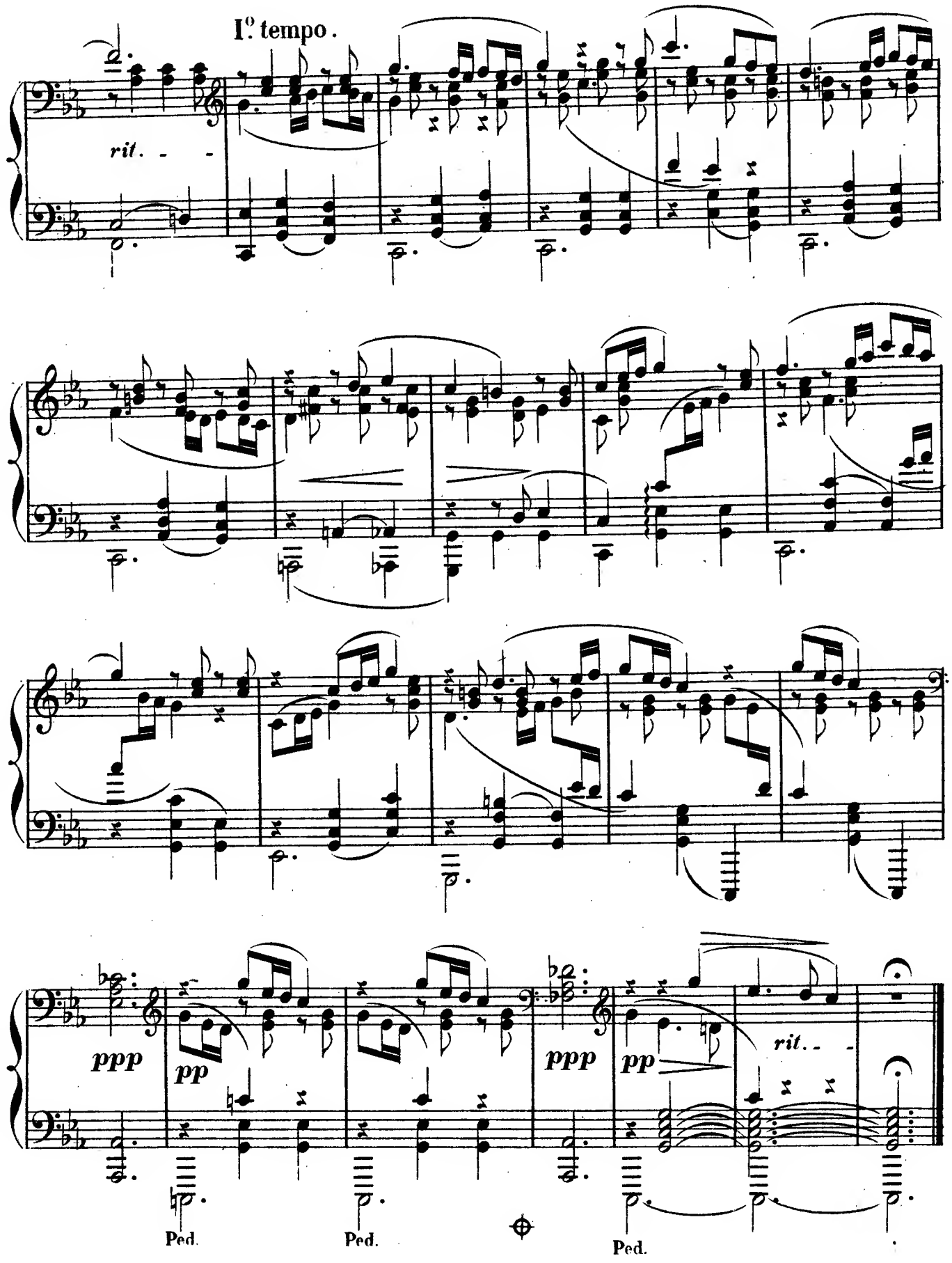
I°. tempo.
rit.
ppp
pp
ppp
pp
rit.
Ped.
Ped.
Ped.

# III

## IDILLIO.

G. SGAMBATI Op: 12.

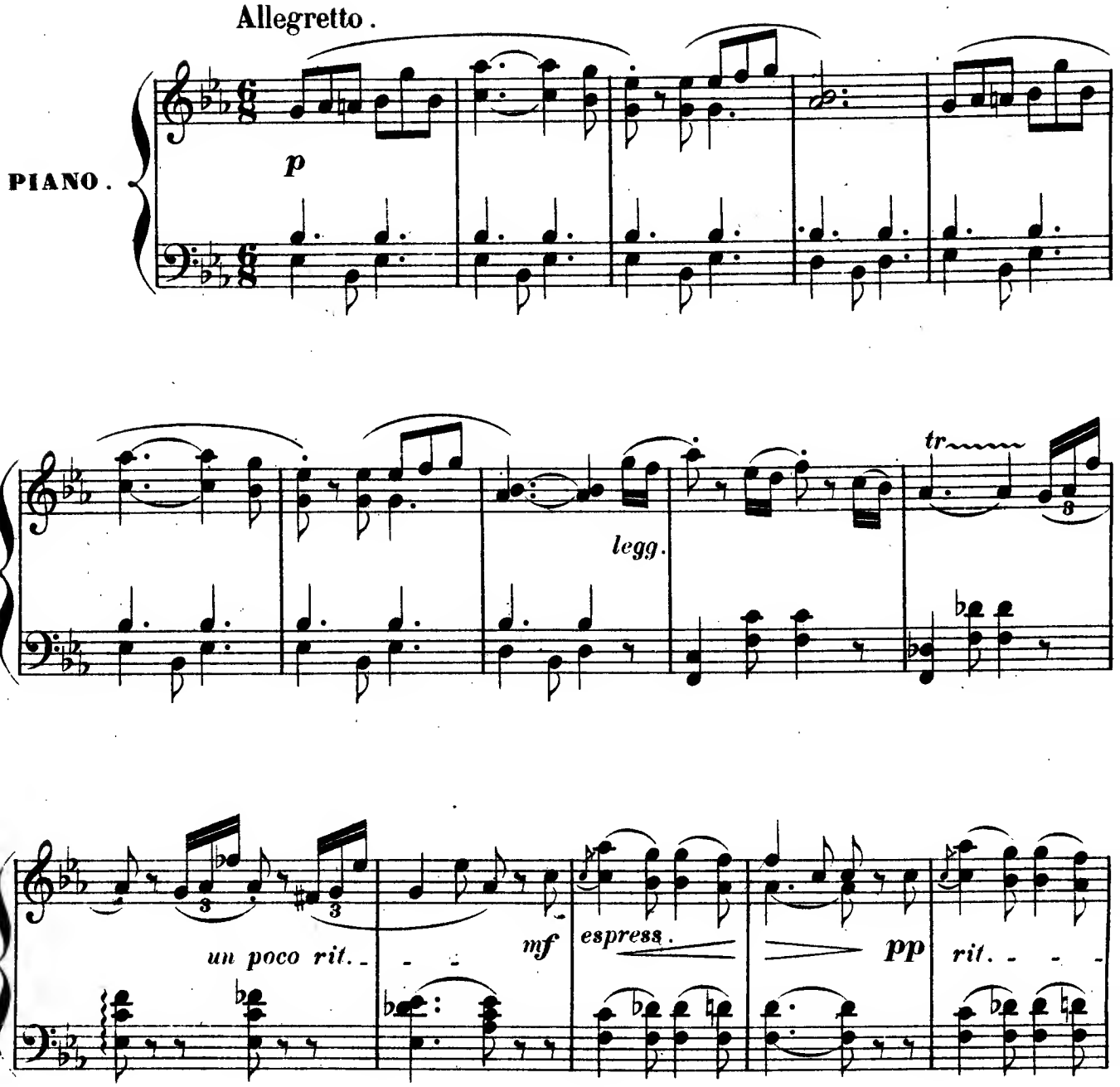

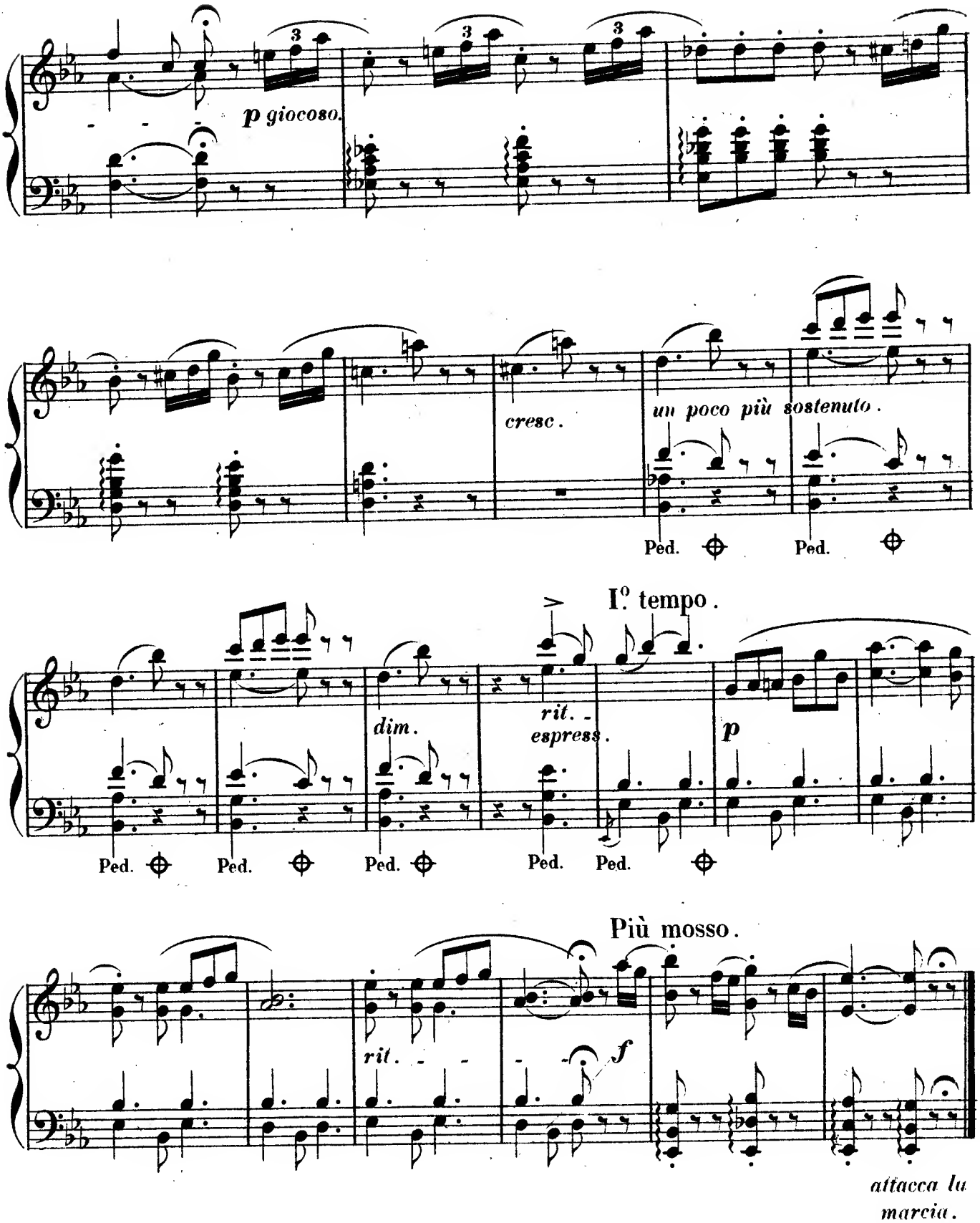
p giocoso.
cresc.
un poco più sostenuto.
Ped.
Ped.
I°. tempo.
dim.
rit.
espress.
p
Ped.
Ped.
Ped.
Ped.
Ped.
Più mosso.
rit.
f
attacca la marcia.

# IV

## MARCIA. (Humoreske)

G. SGAMBATI Op: 12.

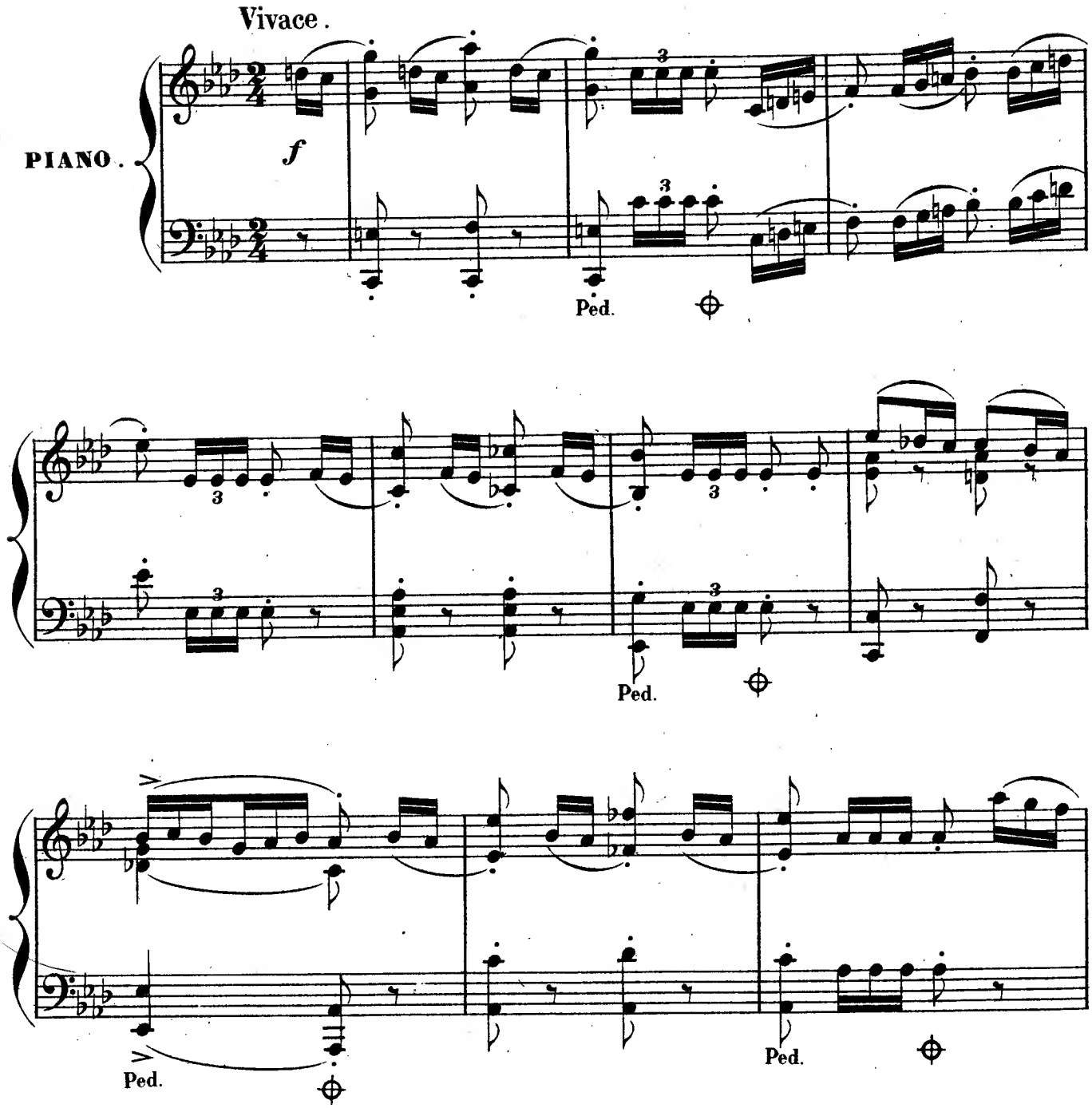

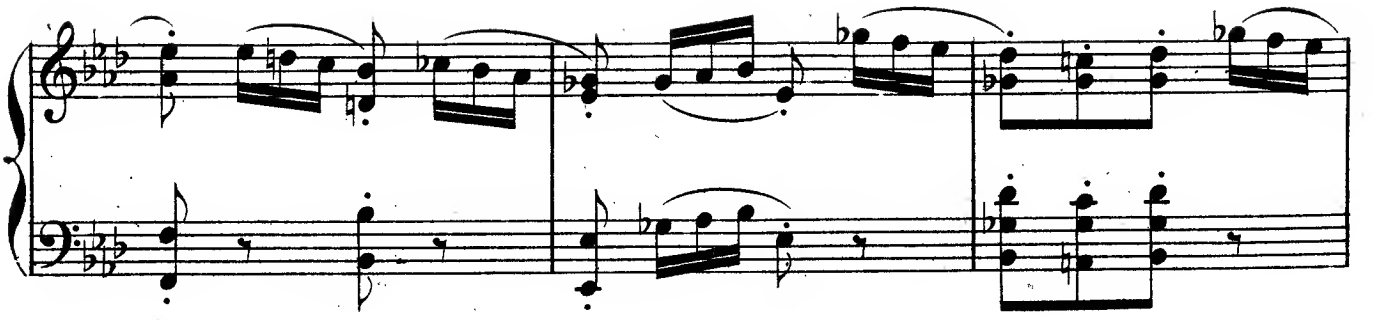

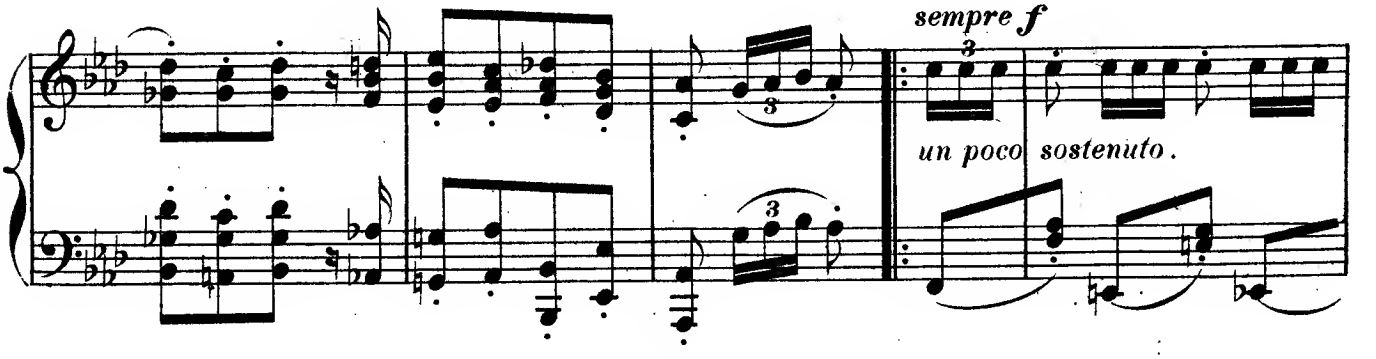
sempre f
un poco sostenuto.

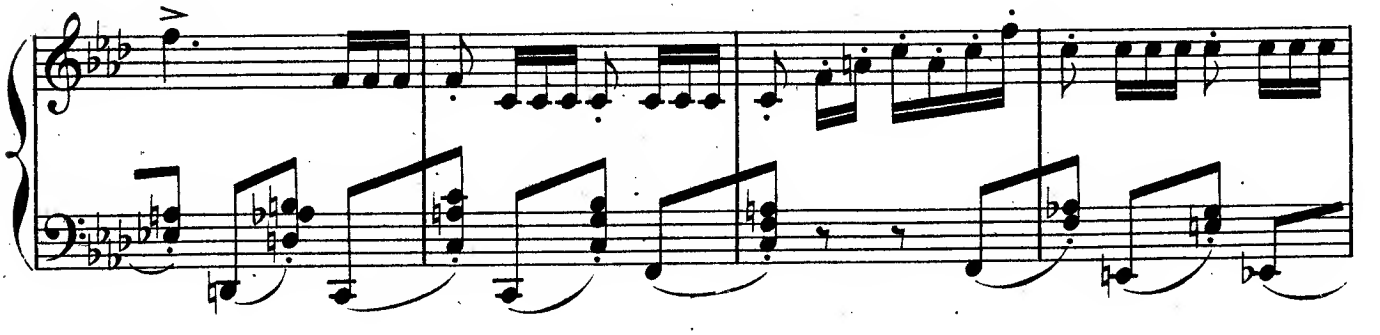

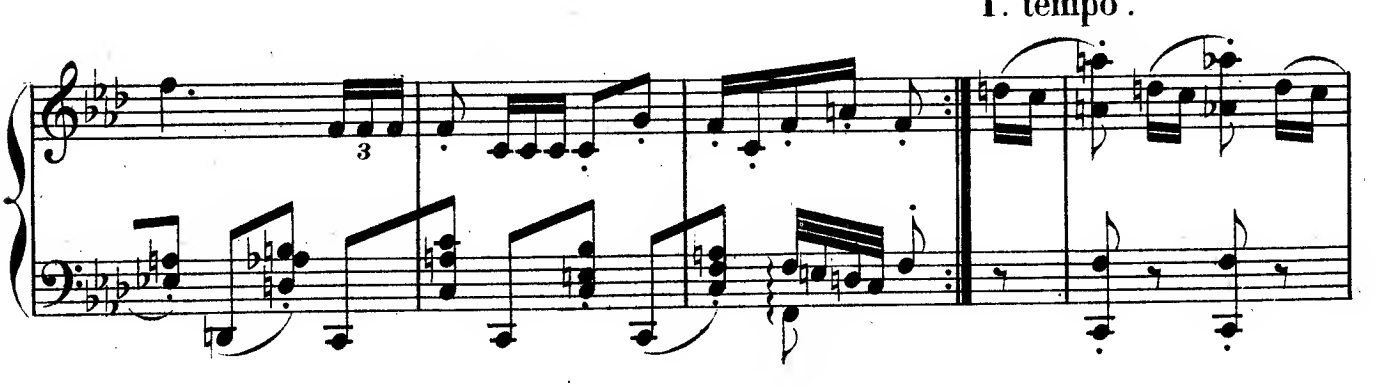
I°. tempo.

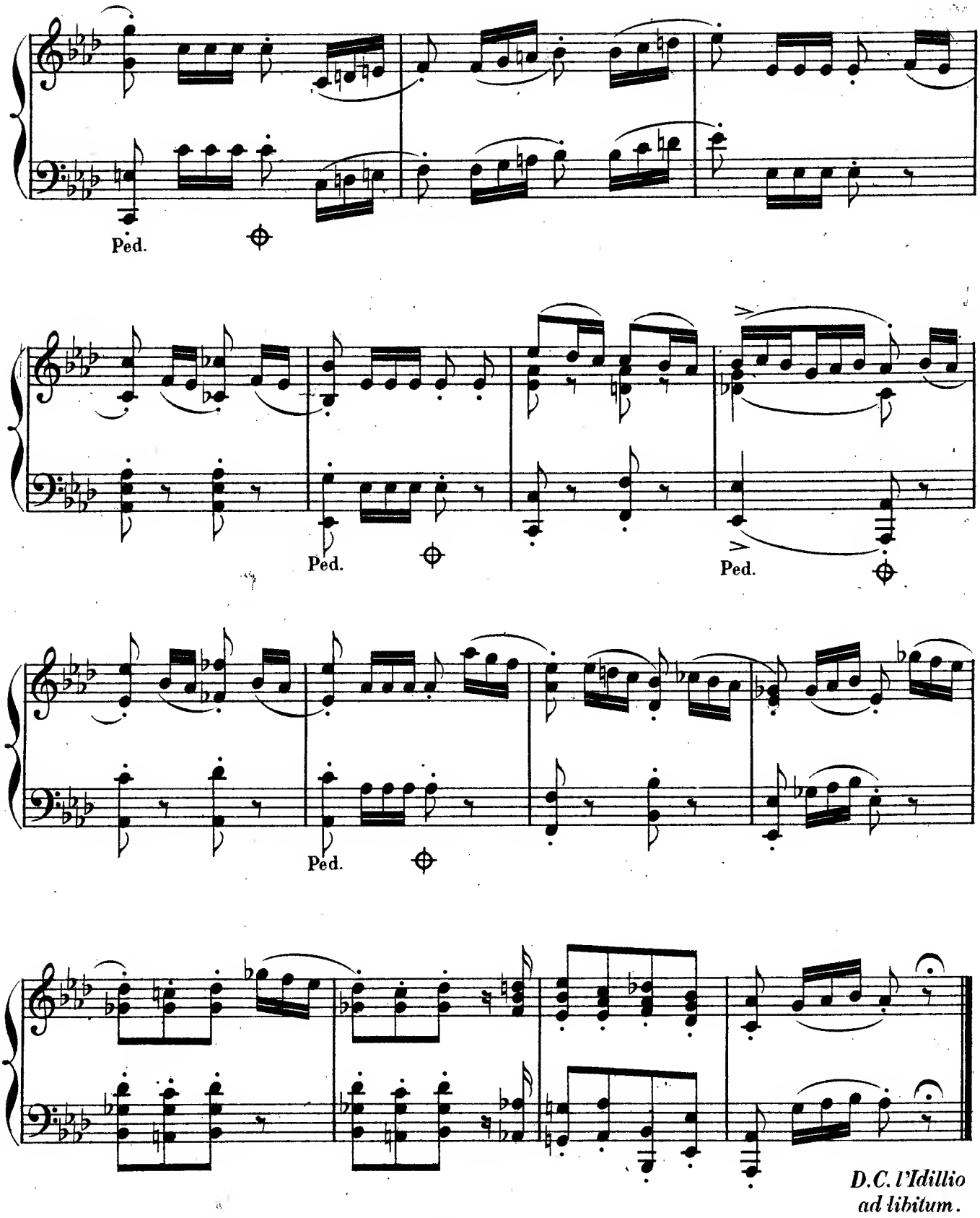
Ped.
Ped.
Ped.
Ped.
D.C. l'Idillio
ad libitum.

# V

## VECCHIO CASTELLO. (Croquis)

G. SGAMBATI Op: 12.

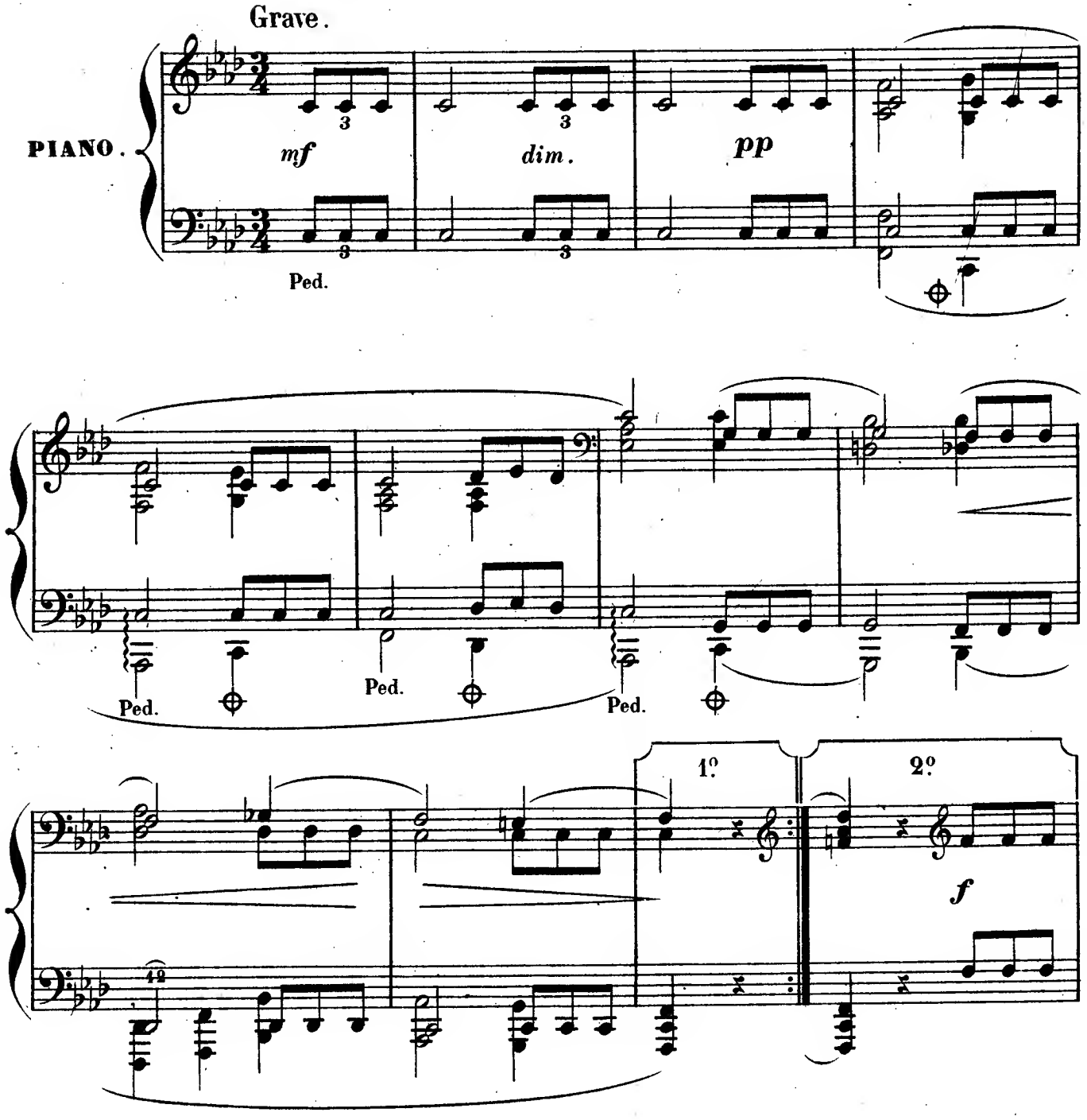

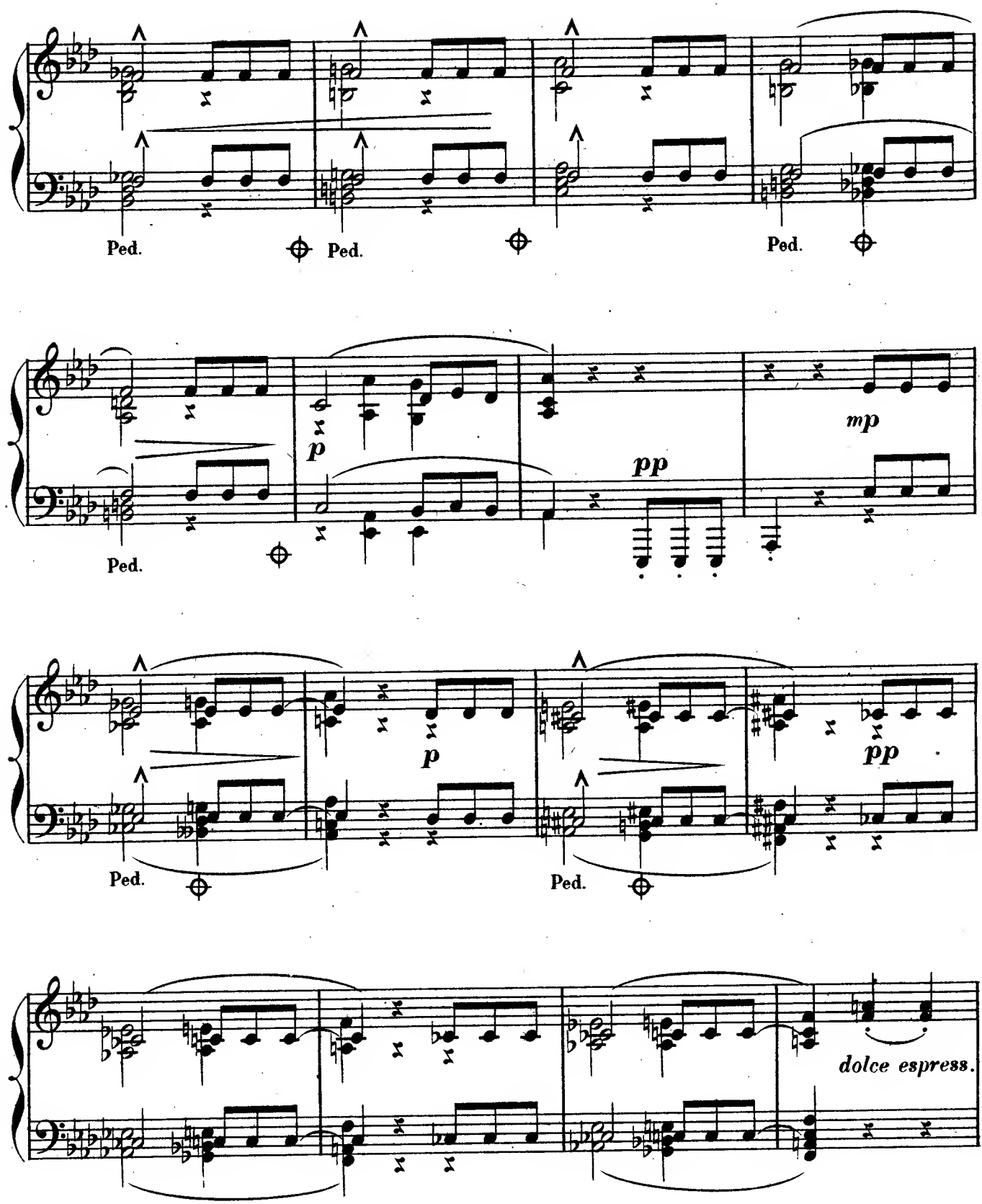
Ped.
Ped.
Ped.
Ped.
p
pp
mp
Ped.
p
pp
Ped.
Ped.
dolce espress.

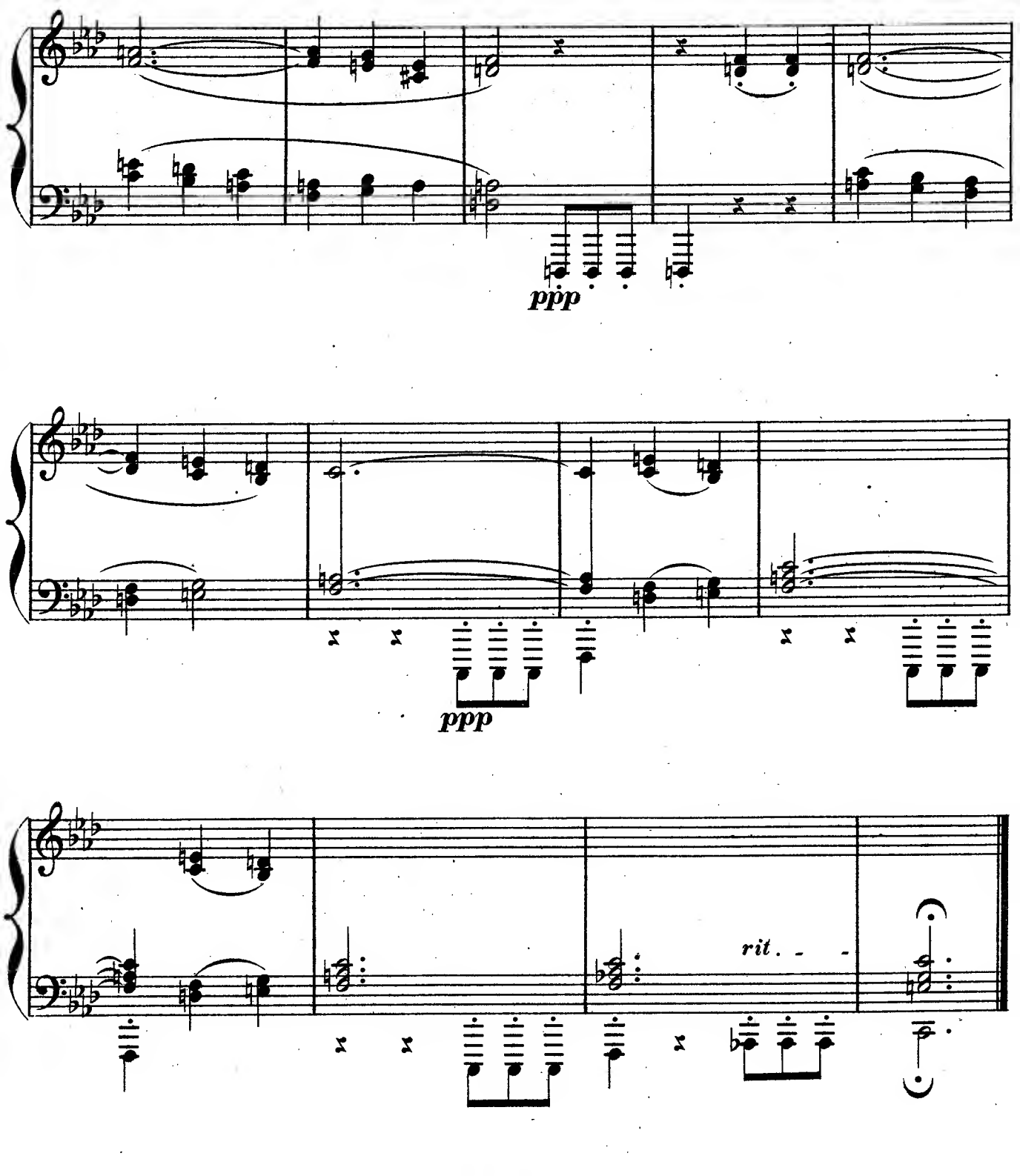
ppp
ppp
rit.

# VI

## EPANOUISSEMENT.

G. SGAMBATI Op: 12.

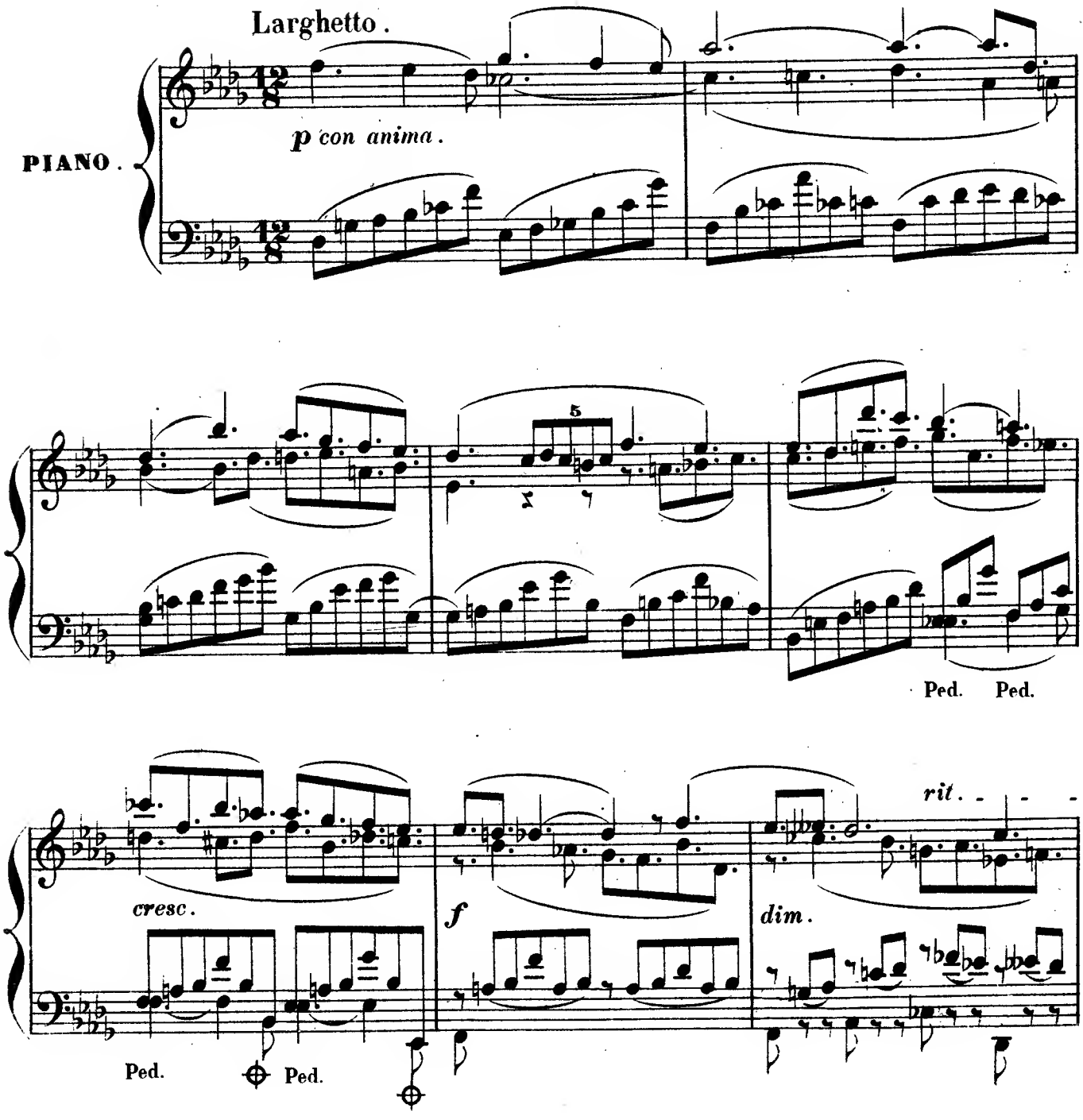

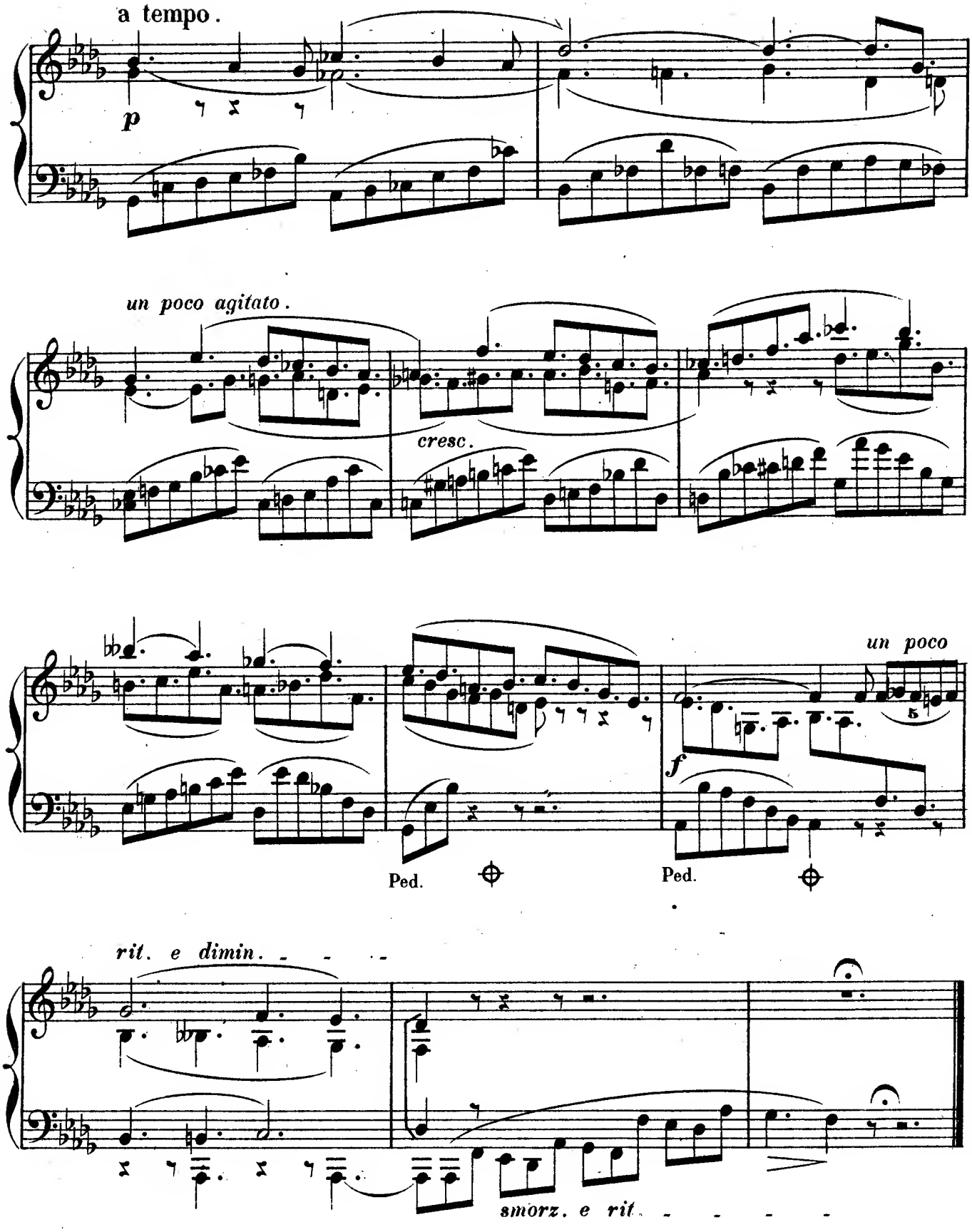
a tempo.
p
un poco agitato.
cresc.
un poco
f
Ped.
Ped.
rit. e dimin.
smorz. e rit.

# VII

## COMBATTIMENTO.

G. SGAMBATI Op: 12.

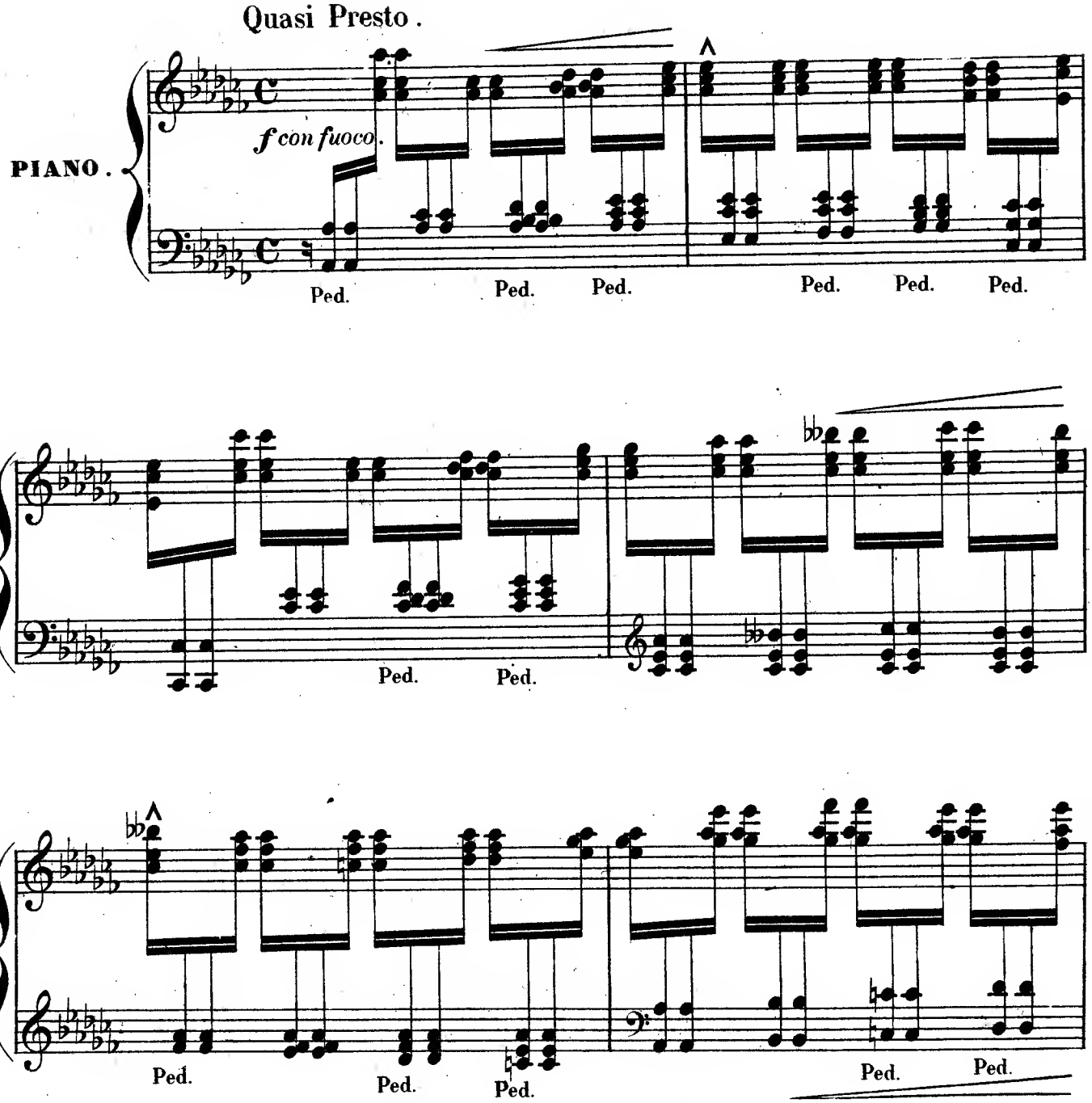

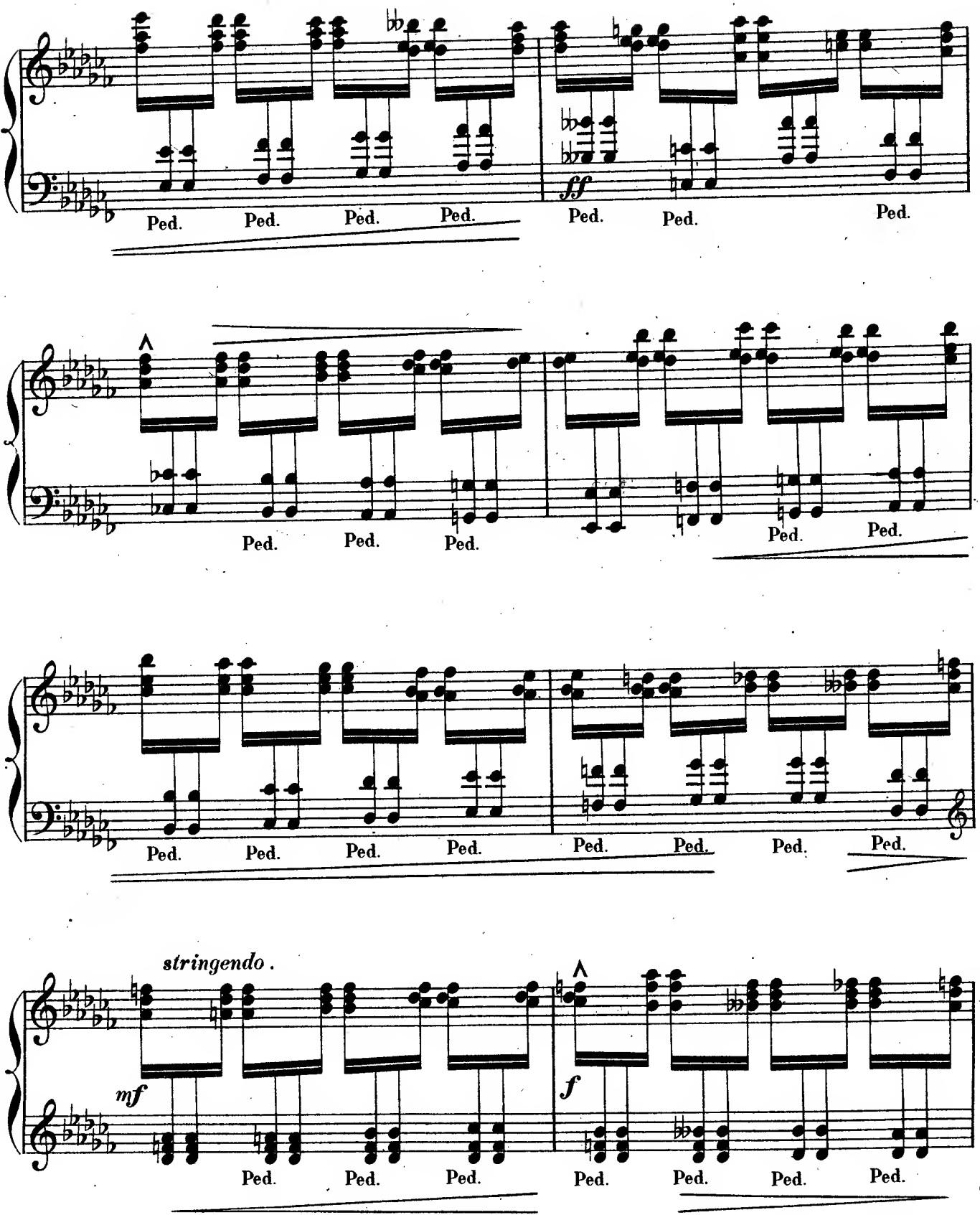
Ped. Ped. Ped. Ped.
ff
Ped. Ped. Ped.
Ped. Ped. Ped.
Ped. Ped.
Ped. Ped. Ped. Ped. Ped. Ped. Ped. Ped.
stringendo .
mf
f
Ped. Ped. Ped.
Ped. Ped. Ped. Ped.

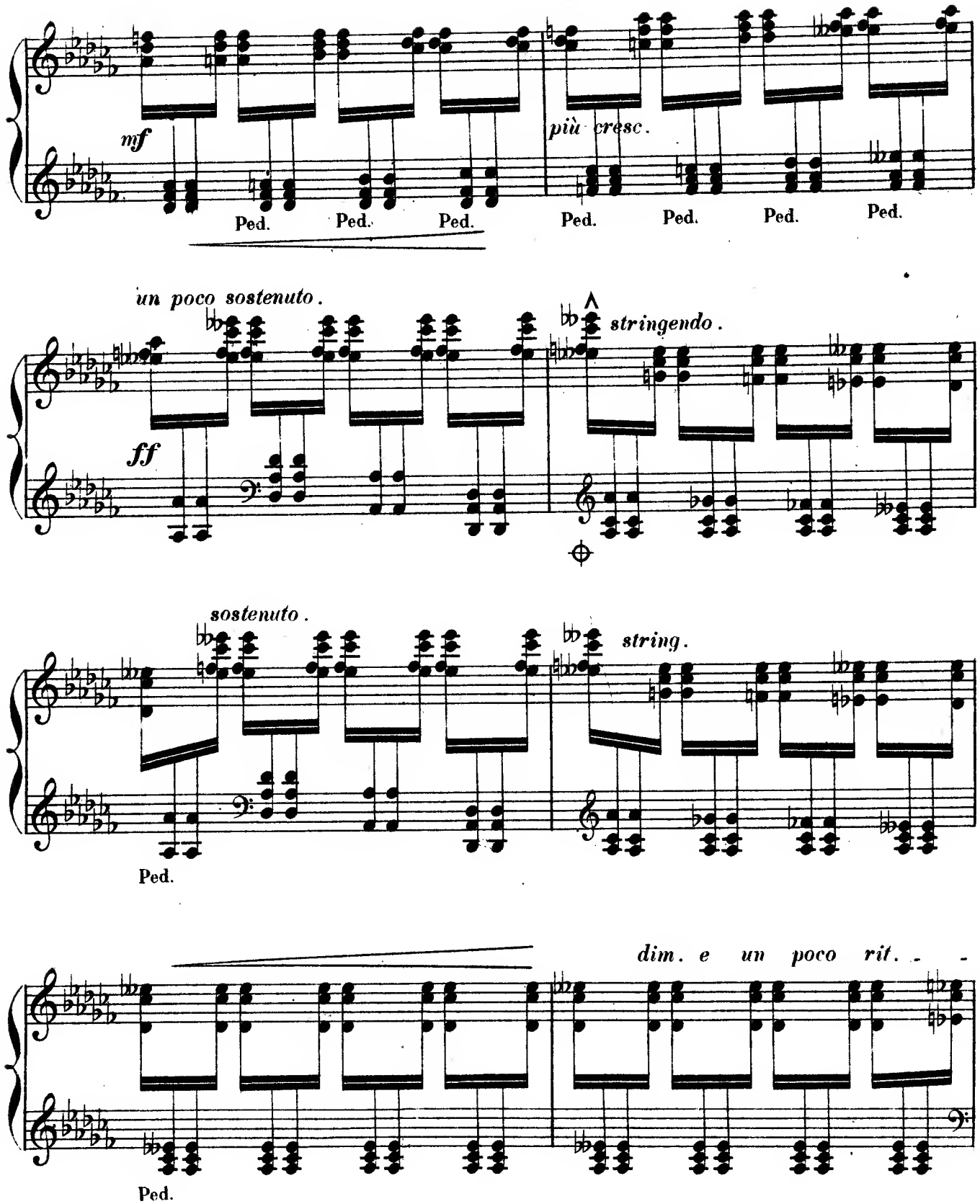
mf
più cresc.
Ped. Ped. Ped. Ped. Ped. Ped. Ped.
un poco sostenuto.
ff
stringendo.
sostenuto.
string.
Ped.
dim. e un poco rit.
Ped.

a tempo.

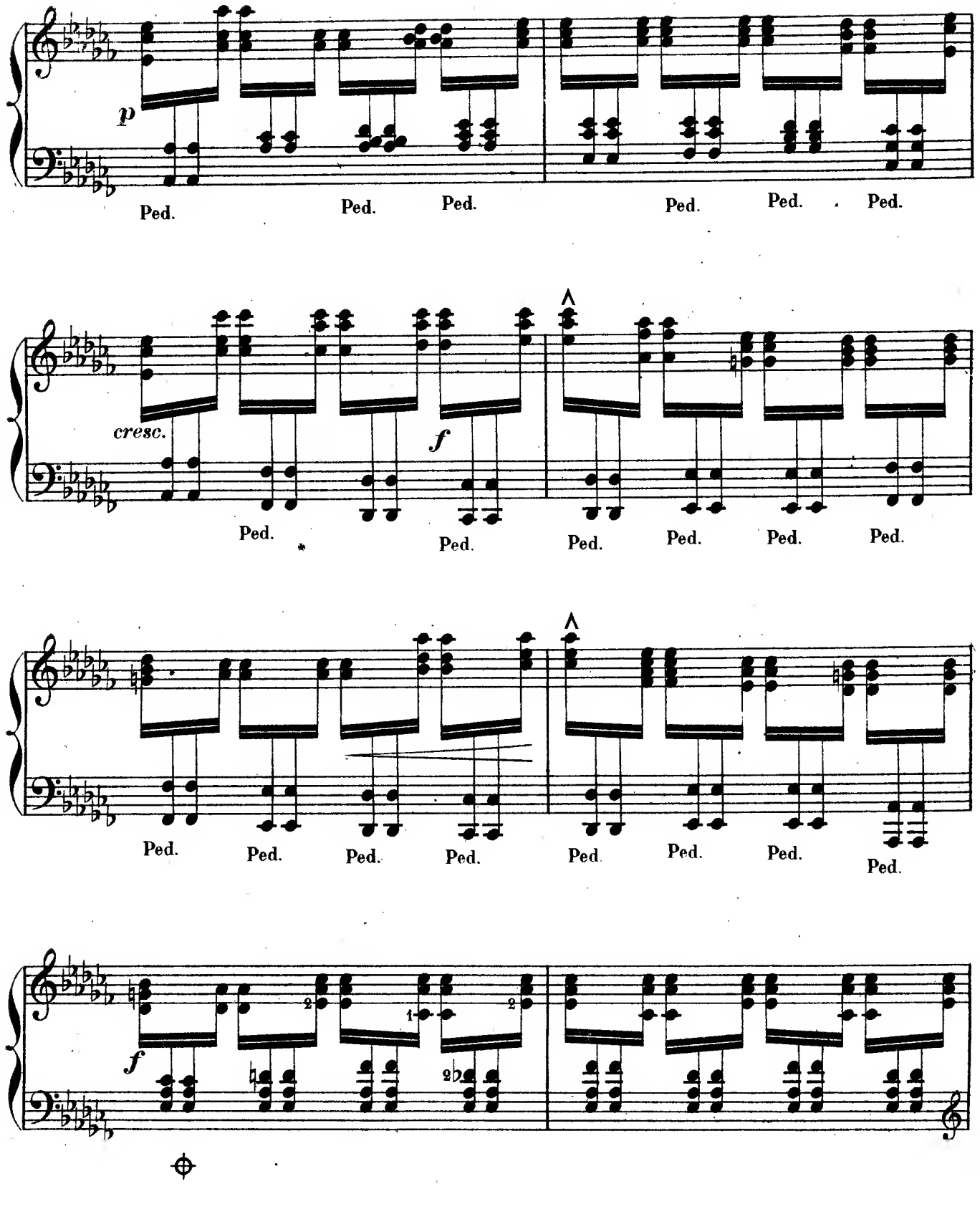
p
Ped.
Ped.
Ped.
Ped.
Ped.
Ped.
cresc.
f
Ped.
Ped.
Ped.
Ped.
Ped.
Ped.
Ped.
Ped.
Ped.
Ped.
Ped.
Ped.
Ped.
Ped.
f
2
1
2
2

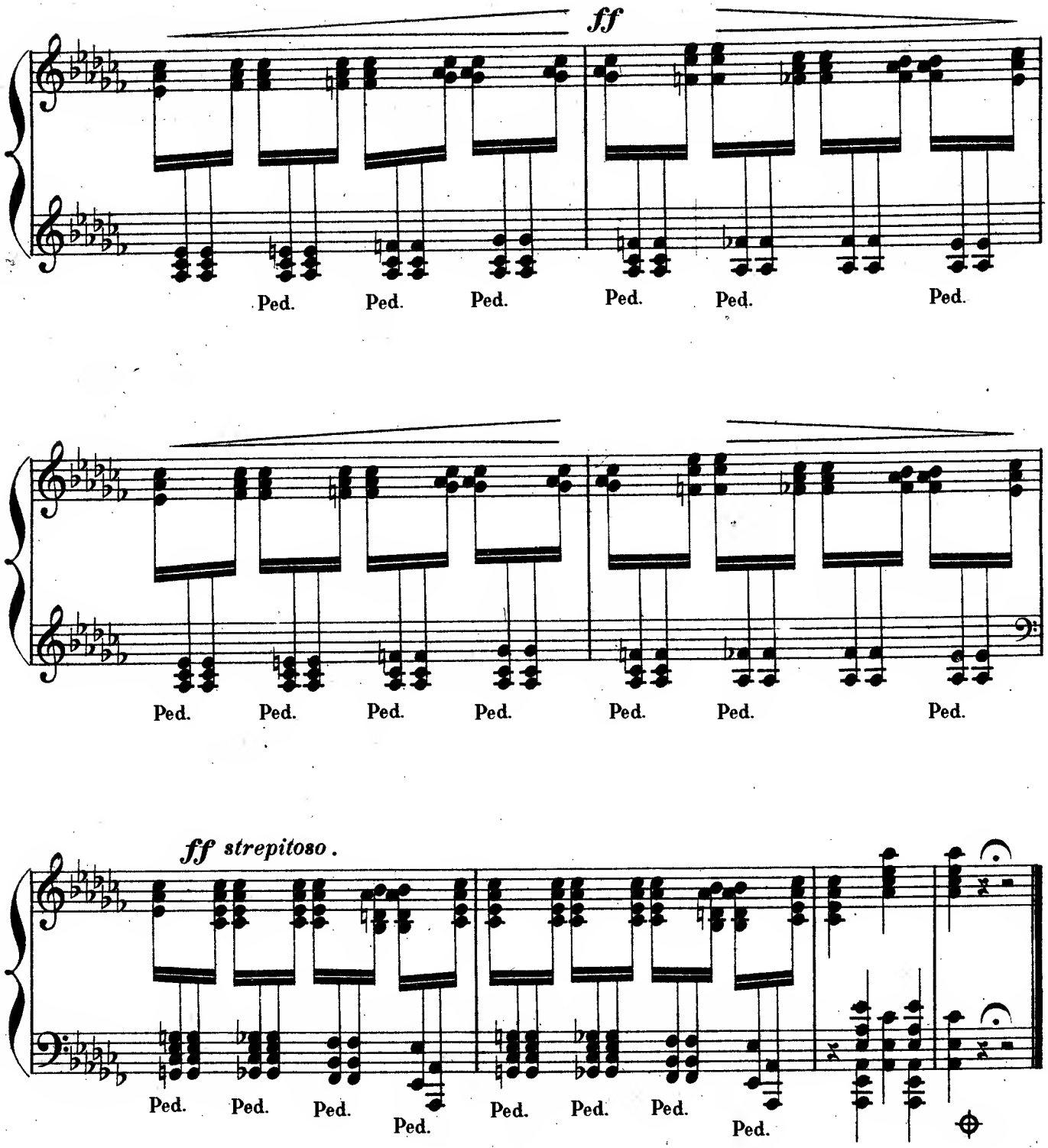
ff
Ped. Ped. Ped. Ped. Ped. Ped.
Ped. Ped. Ped. Ped. Ped. Ped. Ped.
ff strepitoso.
Ped. Ped. Ped. Ped. Ped. Ped. Ped. Ped.

# VIII

## CAMPANE A FESTA. (Epitalamio)

G. SGAMBATI Op: 12.

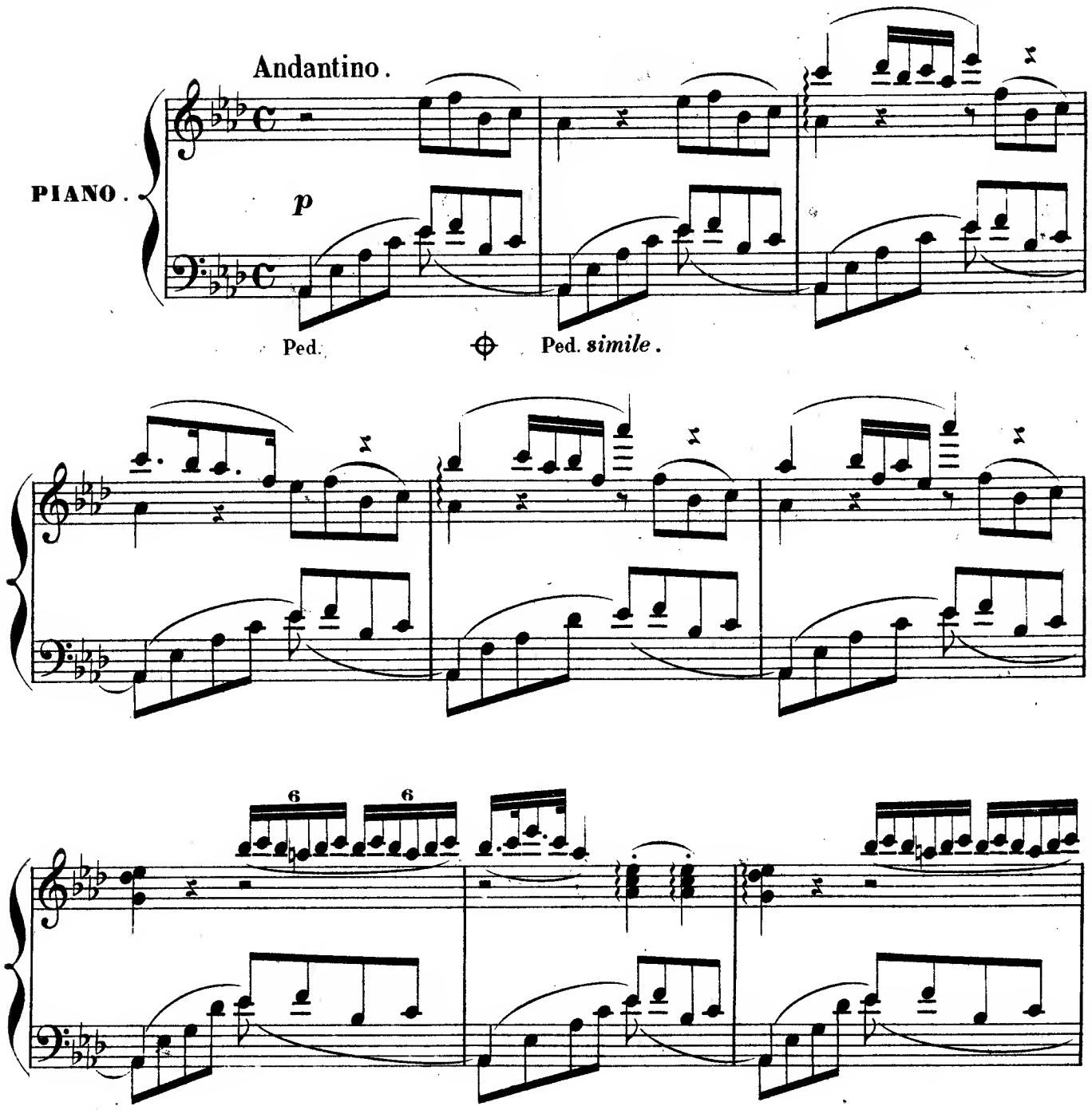

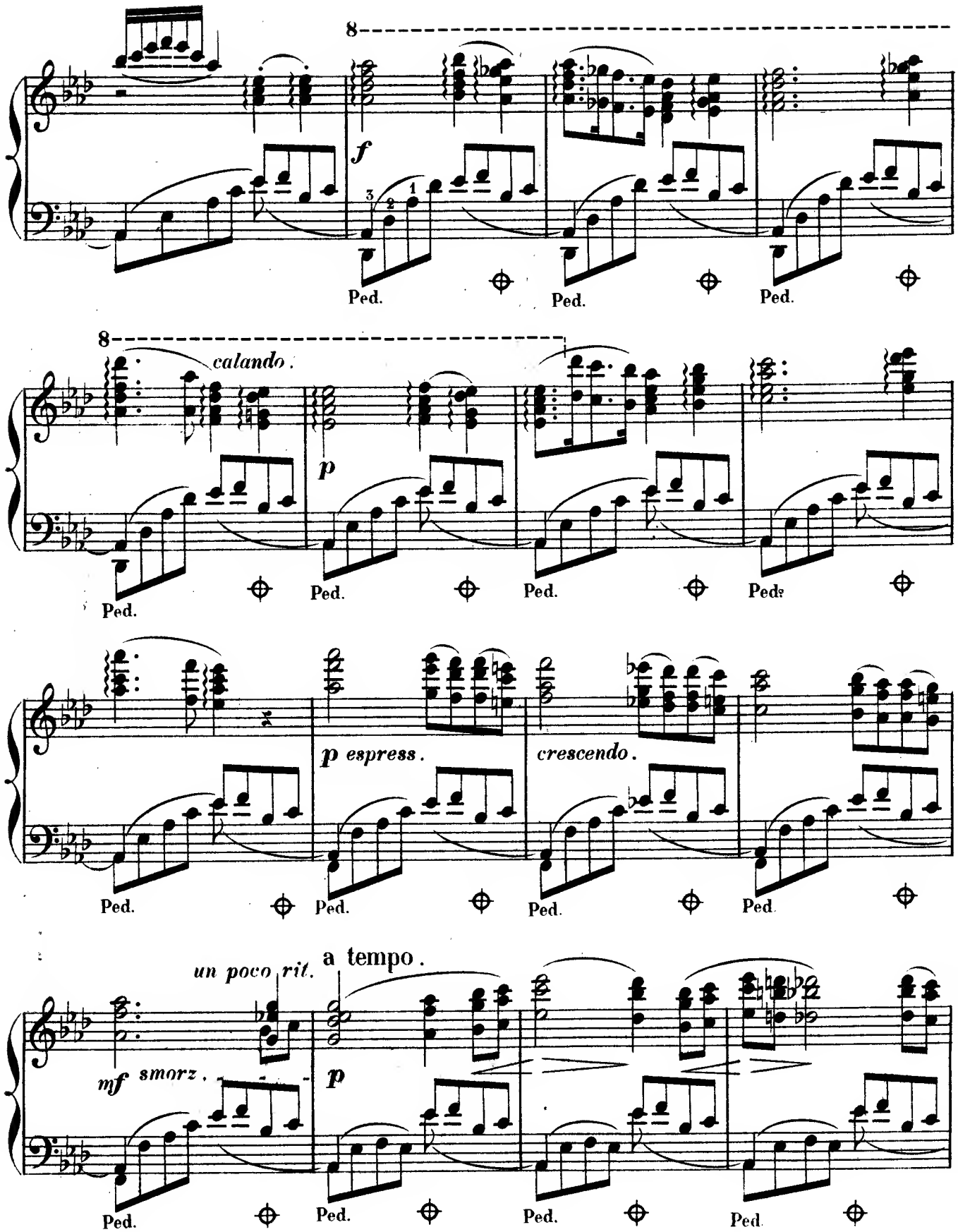
8
f
Ped.
Ped.
Ped.
8
calando.
p
Ped.
Ped.
Ped.
Ped.
p espress.
crescendo.
Ped.
Ped.
Ped.
Ped.
un poco rit.
a tempo.
mf smorz.
p
Ped.
Ped.
Ped.
Ped.

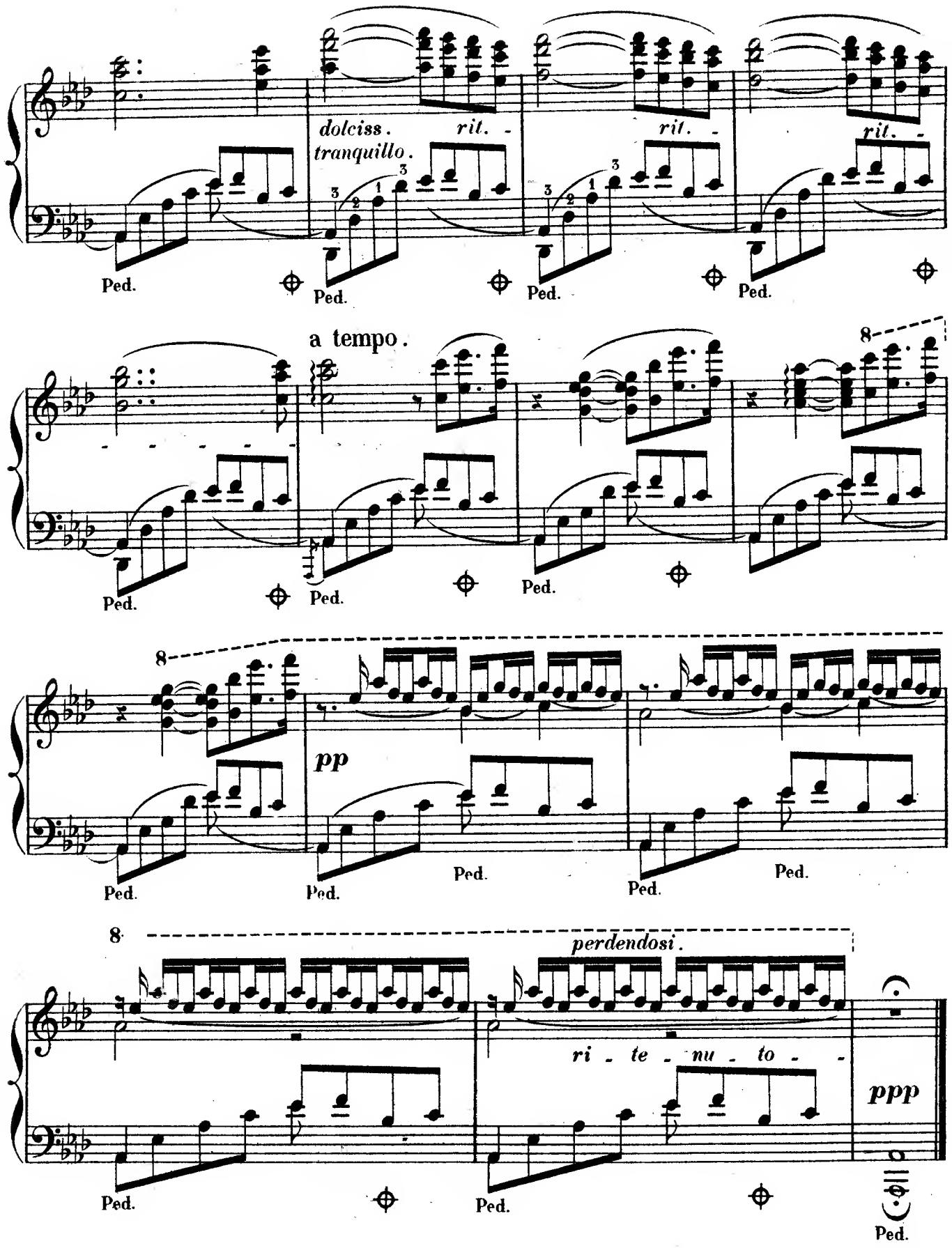
dolciss.
tranquillo.
rit.
rit.
rit.
Ped.
a tempo.
8
pp
perdendosi.
ri - te - nu - to -
ppp
Fine.